Cinema
1955

Esther Munz HR. 203

Esther,
Good luck
to one of the swellest
kid I know. Your tops
Carol Lemmon

Esther,
It's really been fun
being with you in pot luck
you a great success at L.H.S.
Good luck always
Carol Lox

Lots of luck
to a swell kid
in every thing.
Merely n Earl

Esther -
Congratulations
on all your accomplishments
this year. Keep up the good
work.
Karen
Johnson

Esther,
To a sweet gal
that I've known for
a long time. Congratulations
again for becoming next
year's Sec. of Student
council. I'm sure
you will do your very
best. Stay as nice as
you are & you will
go far. Best of
always.

Esther,
To one of the
most girls I
know. Lots
of luck
always
Judy
Bezele

Esther,
H. M. was fun
lots of luck at
L.H.S. - Sam

Esther,
It has been riots
having you for a
biology partner. I
hope I'm in some
of your classes next
year. Best of luck,
Catherine
McChesney
'55

Esther –
It's been fun knowing
you in Activities Council
even if we didn't accomplish
very much. Good luck at L.H.S.
and after you graduate.
Anne

Es – Lots of luck in your
future days at L.H.S.
you really deserve
it.
Bill Miller

Esther –
Do a real swell job.
Here's hoping you are as
successful in the coming
years as you have been.
Bob Cutler

Esther –
Good luck
to you in your
work by as outstanding
a girl as you. You have
been a real pal to me for
years and I shall really miss
you. Good luck and
be good.
Dave Evans

Esther –
Good luck
to a real swell
girl. Work hard
and be good.
Kneeman

Esther –
Good luck
to you in your popularity
contest. Hope you get
it.
Carol Timmons

Esther –
Have fun in the year after
L.H.S. Get to see
Esther's girl and
a very popular girl
at L.H.S.
Bill Cutler

Esther –
Have fun in the year after
L.H.S. Get to see
Esther's girl and
a very popular girl
at L.H.S.
Bill Cutler

Esther –
Have fun in the year after
L.H.S. Get to see
Esther's girl and
a very popular girl
at L.H.S.
Bill Cutler

Esther –
Have fun in the year after
L.H.S. Get to see
Esther's girl and
a very popular girl
at L.H.S.
Bill Cutler

Esther –
Have fun in the year after
L.H.S. Get to see
Esther's girl and
a very popular girl
at L.H.S.
Bill Cutler

Esther –
Have fun in the year after
L.H.S. Get to see
Esther's girl and
a very popular girl
at L.H.S.
Bill Cutler

Esther –
Have fun in the year after
L.H.S. Get to see
Esther's girl and
a very popular girl
at L.H.S.
Bill Cutler

Esther –
Have fun in the year after
L.H.S. Get to see
Esther's girl and
a very popular girl
at L.H.S.
Bill Cutler

Esther –
Have fun in the year after
L.H.S. Get to see
Esther's girl and
a very popular girl
at L.H.S.
Bill Cutler

Esther –
Have fun in the year after
L.H.S. Get to see
Esther's girl and
a very popular girl
at L.H.S.
Bill Cutler

Esther –
Have fun in the year after
L.H.S. Get to see
Esther's girl and
a very popular girl
at L.H.S.
Bill Cutler

Best wishes for two more happy years in room 203
Evelyn Merrills

To a girl who been one of the most successful sophmore girls. You should really be proud, Es, of all the achievements you've made. The best of luck in your next 2 years.
Gail Gregg

Es –
You've really had a wonderful start here. Have a lot of fun and always do your usual terrific job. Good luck.
Dick Celeste

Es –
Best always to a gal who truly deserves the best.
Nancy Webster

Es –
To a swell girl. Best of luck always. I know you'll make a terrific secretary. Have a lot of fun in your next two years at CHS.
Judy Morgan

Dear Es,
Good Beginning!
You are one of the most terrific & talented girls I know & I wish you all the luck in the world. I hope we'll always be friends (if Mr. Hoffman will let us) – take Good Care of John!
Be Good
Joyce Thurrett

Good Luck
Julie Tanner
"55"

Es:
Here's hoping that the best of luck always finds its way to your door.
Janet Lundt
"55"

Esther,
It has been real swell seeing you at L. H. S. this year. I'll always remember the fun we had at camp. Have fun your next two years.

Esther on winning Compass 5 tudent you're sec. of 9 hope you really the sec. I'll luck the Council the Council all the Jacksonville Jacksonville

Best Wishes to me of the most girls I know.
Sandy Jackson your senior year.
Sandy Kelly
P.S. Don't sit on it, Es.

It's even dis, Jerry, Jean Jane Clinton Roper Jeanette "55"

Yo, Es, I'm sure I know you'll remember Jane Conn. Jane Clark, Cause to be dates (and never lucky) Jane don't need you any. Cause to be Jane don't miss what it takes Jane don't get what life. Kitchen Jane in dealing the Daly

To Es.
Loads of luck
to a swell kid and
our new secretary
Nancy Thomas

To Es,
I hope that
your next two
years at L.H.S. are
as happy and
successful as these
have been. Best of
everything.
Nancy Morgan

Es
It really has been wonderful
working with you in Friendship
and Student Council. I wish you
all the love and success in the
world.
Pat Guth

Es
A real swell
gal + pal in geom.
Good luck now
and forever. I
hope I get to know
the sec. of Student
Council better next
year.
Pat Kelley

This is my school

Loads of luck to
a terrific girl that
deserves the best. You
should go places.
Betty Gant
"55"

To Es -
Its been great knowing
you. You've got a terrific
personality - Good luck to
you always and all ways.
Karen Kolben
"55"

Ester -
I can honestly say
that knowing you the
past year has been great.
Without you I would
have been absolutely lost
in the 27:9:9:9:3:3:1 ratio.
I hope you will be
in many of my classes
next year and I hope you
swim and have fun
at the pool this summer.
See you.
Be Good,
and all the
success in the
world.
Kay
Aaron

LAKEWOOD HIGH SCHOOL
LAKEWOOD, OHIO

Es,
Good Luck and
Have Fun in Student
Council. I know
You'll do a
Tremendous Job.
John Lepperd

Good Luck,
Bard
Bigelow
Es

Esther,
To one of the nicest girls at L.H.S. It has been swell to know you this year congratulations on becoming secretary of Student Council. You really deserved it. It takes a lot of work but in the end its worth it. May we always be friends
Marilyn Faucette

Esther,
Congradulations on getting secretary, you really deserved it + I know you'll do well. I really think you're swell + I hope we can always to the greatest friends. Loads of luck although you don't need it, luck will always follow you.
Best Wishes
Love ya
Nancy Korty

Esther,
Good luck as secretary. You deserve the very best of everything and I'm sure you'll get it. God bless you.
Love n' stuff
Ole Oslma

Esther -
To one of nicest girls I know. Stay as sweet as you are and you go far all your life. Lots of luck in everything you do.
Best Wishes
Judy Stinson
1955

Esther -
You've really done well at L.H.S. this year! Keep it up! We're all proud of you & know you'll make a marvelous Sec..
Connie
'55

The 1955

Esther -
To a real swell gallwith congratulation on getting the secretary. I know you'll do a swell job. Best of luck
George Hughe

Esther,
good luck in your next to years at L.H.S. and always! You're one of the swell-est girls I know!
Doris Gilbert

Ed,
To the
swellest guy
ever I could
never have gotten
through it all without
you. Best of luck forever!
There's too much to say
to get it all in so the rest I'll
leave out.
Jane LAKADIA

Ed,
Congratulations
for S.C.D. I'm really
glad about everything.
I guess old H.M. is on
the ball? Good luck in
everything you do and have
loads of fun in L.H.S.
Sally
Chandler

Where as
Star as
popular as
you are now
keep up the
good personality.
Georgia

Ed,
Lots of luck
in S.C. and best
wishes in your
next 2 years at
L.H.S.
Chuck
Jan

Ed,
Hope you have
a great year
and good luck
in everything
Barbara

Ed,
I wish you
all the luck in
Student Council
and Good Luck always.
Ray Anderson '55

Cinema

LAKEWOOD HIGH SCHOOL

LAKEWOOD, OHIO

Ed
Its a wonderful
summer and a
real swell girl.
Best of luck
at L.H.S.
Claudia
Caswell

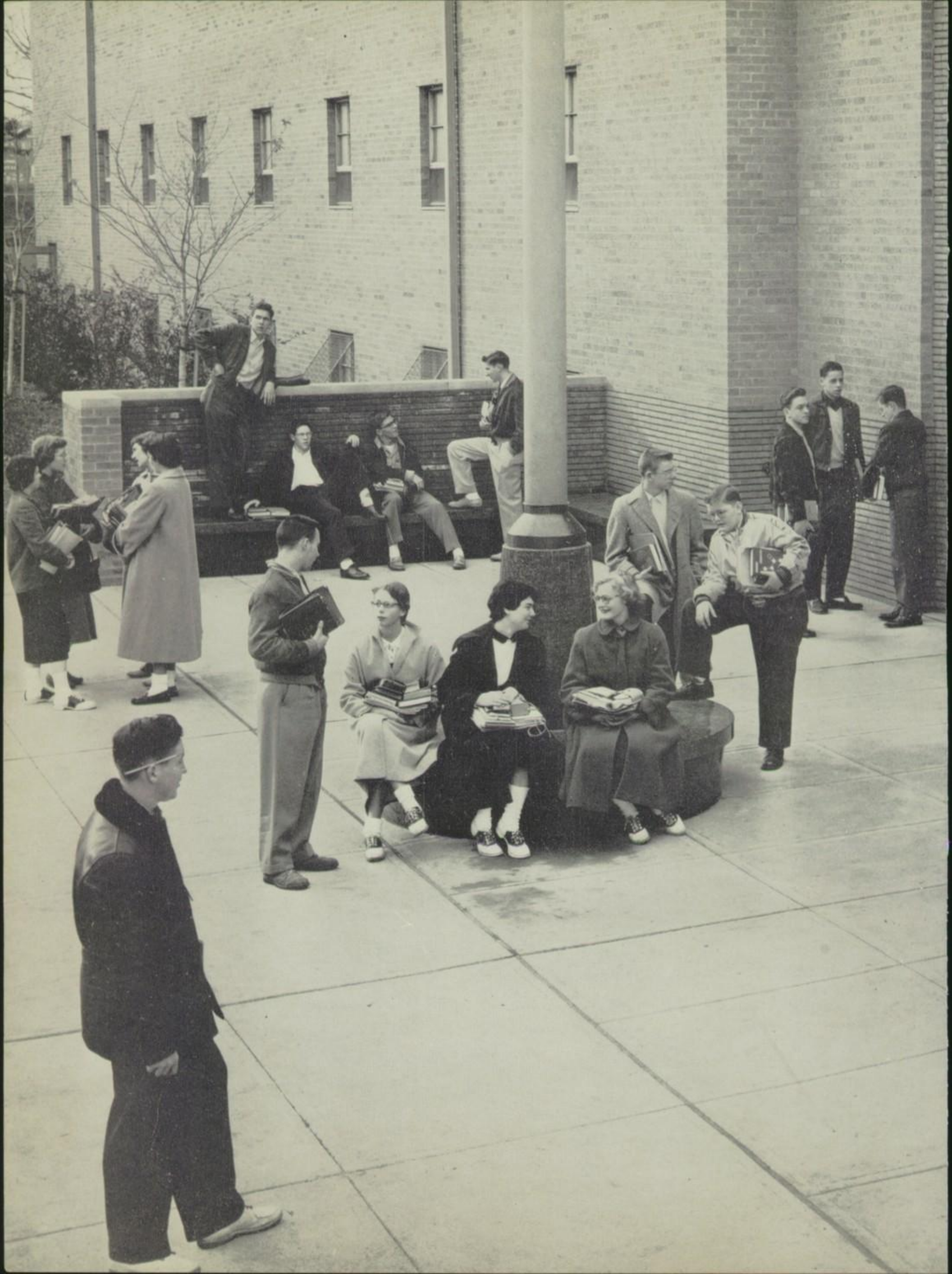

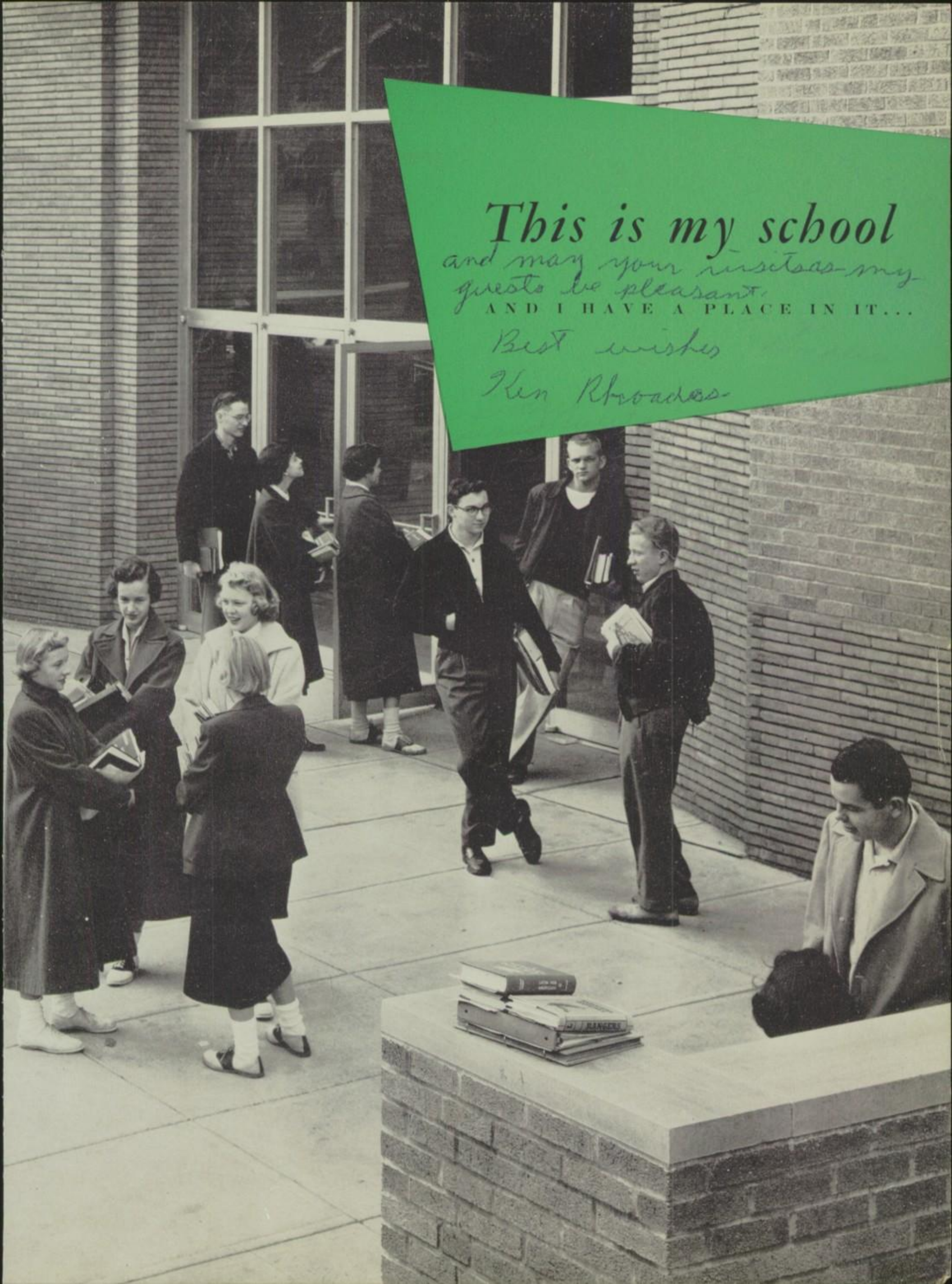

This is my school

and may your visit as my guest be pleasant.

AND I HAVE A PLACE IN IT...

Best wishes

Ken Rhoades

This is my school...

Morning Brings a New Day

Early each morning the school awakens into a bee-hive of activity. As early as 7:15 teachers start to sign in, and special meetings get under way. The 8:30 bell calls a halt to many scattered conversations. Homeroom teachers hurriedly execute daily business. A voice over the P. A. announces coming events.

P.A. voice announces school activities

Starting off the day with a smile, homeroom girls serenade teacher with strains of "Good Morning to You"

L-Room offers comfortable surroundings where students can take time out from the rush of school activities

Concentration joins relaxation in a chess game

An informal atmosphere and comfortable furnishings make the L-Room a favorite place to relax before school, during lunch hours, or after school. A coke at the snack bar, a checker game, or a quiet conversation appeal to all who enter the ever-popular social room.

Lunch hour means time out from the busy daily routine—a time to satisfy the hunger pains and pass on the latest gossip. Everyone looks forward to such breaks—a short meeting between classes, a few minutes in the L-Room, or the noonday meal.

Auditorium rail attracts "between-class conferences"

This is my school . . .

Short Breaks During Day Offer Chance to Relax

Hungry students welcome the tempting sights of the cafeteria as they hurry through the busy lunch lines

Art students find prize winning auditorium mural, "The Early Settler", a fascinating subject to sketch

This is my school...

Classes Utilize Special Methods, Arouse Interest

Classes maintain high interest by instilling a note of variety into their curricula. Field trips, an occasional movie, special reports, sound recordings, or an imaginative demonstration stimulate initiative and thought. An art class obtains practical experience in outdoor sketching and, at the same time, gets a change of atmosphere.

Every student spends a large part of a school day in the classroom, a workshop of ideas. The classroom means something different for each person —in home ec it's a kitchen; in horticulture it's a greenhouse; for technical classes it's one of the shops; and in driving it's an automobile.

Mr. Rood instructs horticulture class in transplanting methods

This is my school . . .

With Traditional

Over hamburgs and malts the "gang" excitedly rehashes a thrilling victory

"Sink it, Beetle!" The crowd tenses and prays for a tie-breaking foul shot

Elated football fans greet tired but happy champs after title-clinching contest against Shaw High Cardinals

School Spirit, Loyal Students Support Ranger Teams

"We're from Lakewood High School, and no one could be prouder!" Ranger teams enjoy the loyal support of students and adults alike. Hopeful fans, rousing cheers, and a fighting spirit follow the Purple and Gold on their conquests. Each person feels a deep pride for his perennial championship teams.

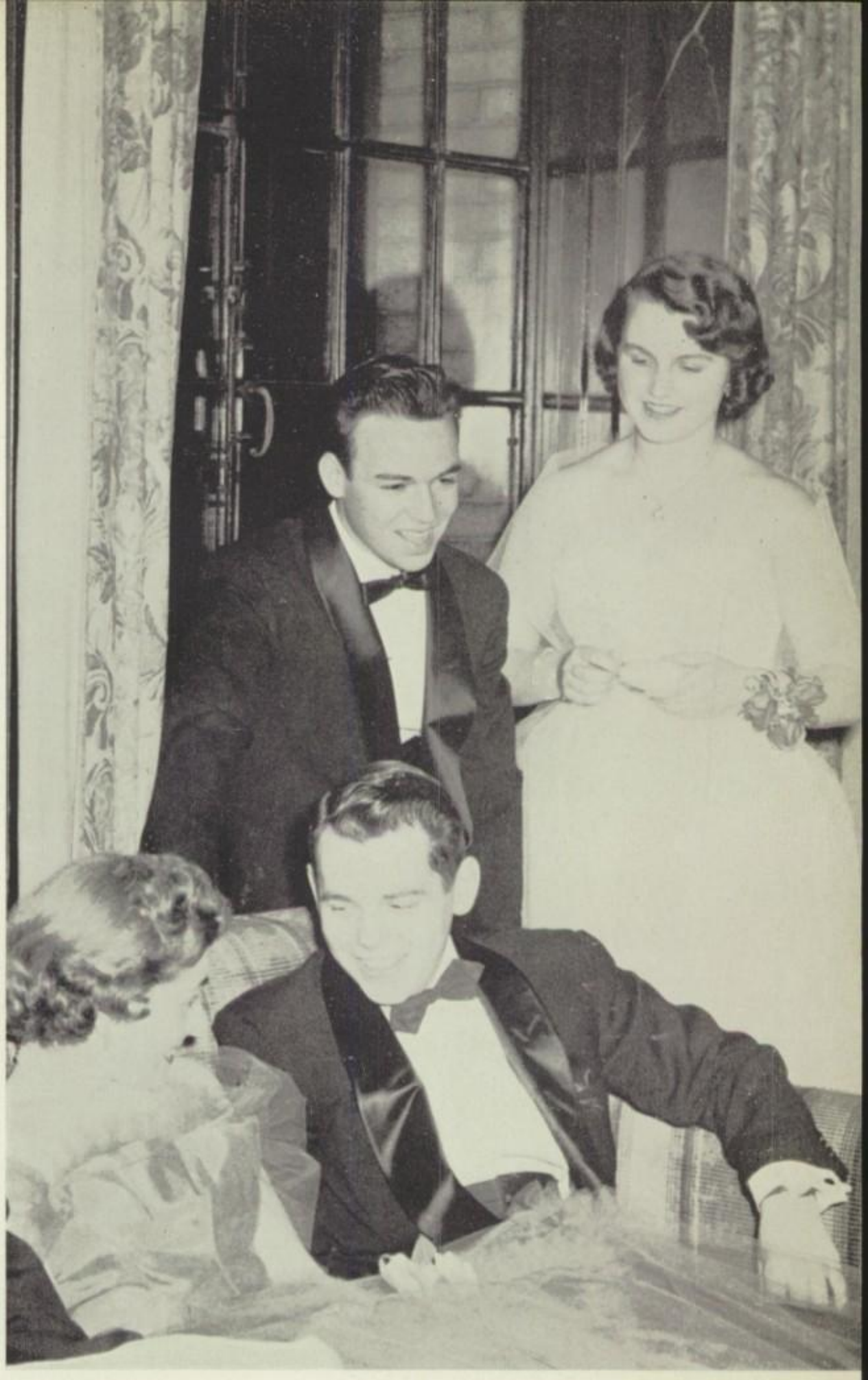

Rented tuxes, new formals—everyone looks forward to the Christmas Ball

This is my school . . .

Everyone Enjoys Well-Rounded Social Program

Students choose from a wide scope of social activities. Each person finds something to suit his taste—athletic contests, all-school parties, or a formal dance.

This is my school . . .

Pupils' Roles Keynote Activities

Students play an important role in the many school productions. They produce, direct, and participate in such shows as the Laff Musicale and Jazz Concert; star in the many plays; and combine with the rest of the public schools in preparing and carrying out the Pageant. Everyone plays his part—backstage, on stage, or in the audience.

"Go, Man, Go!" Band and audience alike enjoy themselves at the Jazz Concert

Choir and modern dancers synchronize movements for special presentation at "Seeds of Progress"

Mr. Smith encourages and instructs during play rehearsals

This is my school . . .

The classroom becomes a second home for Lakewood students—between racks of test tubes, at time-worn desks, in rows of lathes, in heavy-odored locker rooms, or among foreign maps. The everyday sights welcome each person as he takes his place **in the classroom.**

and I have a place IN THE CLASSROOM

Board of Education Directs Our Schools' Progress

Lakewood Board of Education

At the opening of the month-long "Pride of Progress" city-wide celebration on April 17, 1955, attention of the community was focused on the $1,200,000 Lakewood Civic Auditorium, newest building addition to the high school. The Lakewood Board of Education has given thoughtful leadership in forward-looking educational moves, resulting in a general expansion of facilities throughout the system and yielding a favorable school environment. Mrs. H. D. Abernethy, a member since 1946, is the 1955 president, succeeding Mr. Omar Ranney. Mr. Arlo G. Graber, who served from 1949-1953, was recalled to membership in February to replace Mr. Byron P. Mitchell, whose death occurred suddenly on January 15.

Board of Education members Mr. George Rich, Mrs. H. D. Abernethy, Mr. Arlo G. Graber, Mr. Omar Ranney, and Mr. Theodore Brooks organize and develop an active, efficient program for the best interests of the school system

Martin W. Essex
Superintendent

Mr. Martin W. Essex, Superintendent of Schools since November, 1947, shows a profound knowledge and devotion to the highest educational ideals. He also gives earnest attention to worthy enterprises of religion and community. His wide-spread educational influence receives continuous endorsement and honors accorded him in both state and national organizations.

Administration Weighs Diverse School Interests

Samuel S. Dickey
Assistant Superintendent

Mr. Samuel S. Dickey manages all financial matters that affect the school policies and expenditures. He is highly regarded in school business circles and has won national distinction in this field. Active in many community groups and educational societies, he is one of the most widely known and respected men in the city.

Conferences on Future Beneficial School Programs

Mahlon A. Povenmire, Principal

A master in the art of immediate decision and action, Mr. Mahlon Povenmire wins an increasing admiration from all with whom he works. His dynamic leadership shows in his closeness to all the activities of the school. At athletic events he is the enthusiastic fan; at social events of both student and parent groups, he mingles with the crowd; in classrooms he is a frequent visitor; at numberless committee meetings, he is the directing force. His pride in the school was well-expressed in his own words at a faculty meeting: "At this national convention of principals from all over the country, I was proud to be the representative of Lakewood High School." The entire school feels the same way about him.

Thrive in Pleasant Atmosphere of Mutual Helpfulness

Robert L. Meeks
Assistant Principal

Mr. Robert Meeks supervises the making of program schedules for all students and teachers. During the course of a day, he also counsels and advises many students who are troubled either by behavior maladjustments or in curricular matters. Through example, anecdote, and advice, he has straightened out the thinking of many confused youths who turn to him in their perplexities.

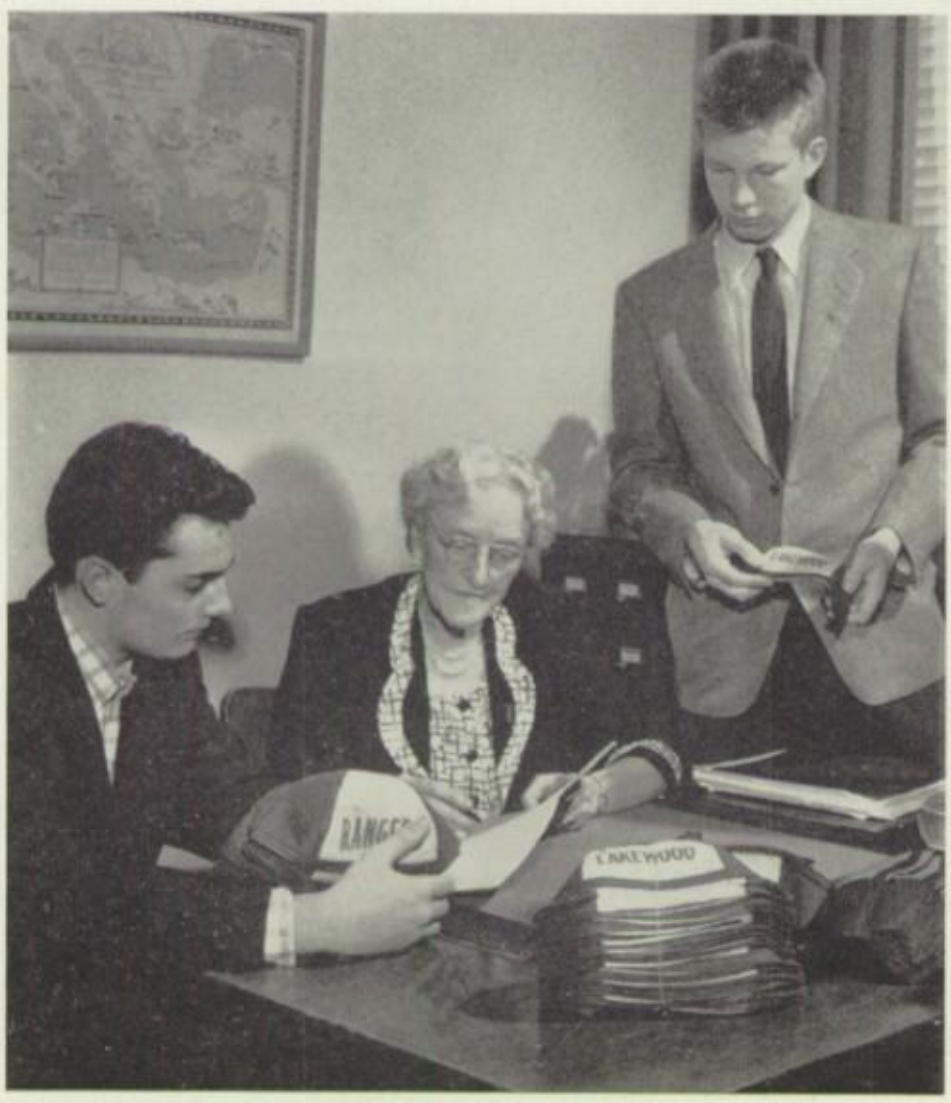

Lucy Helen Kimball
Dean of Girls

Lucy Helen Kimball

Miss Lucy Helen Kimball, the capable Dean of Girls, supervises the activities of the Student Council. Her daily accomplishments are manifold, her conferences with students an all-day affair. A deserved and moving tribute came to her at the Mother-Daughter Banquet in January, 1955, when she was the surprised performer in "This Is Your Life, Lucy Helen Kimball."

English Program Increases Power of Self Expression

Dale D. Hutson
Chairman
English

Genevieve Cook

English 3, 4, & 5

The aim of English 3 and 4 courses is to increase the general knowledge of grammar, composition, usage, and literature. English 5 serves as a remedial measure for students who have difficulty in mastering the basic skills and fundamentals.

Gladys Dolloff

Edna C. Kleinmeyer

English 7

English 7 emphasizes the craft of writing. Using *Atlantic Monthly,* students improve language and communication skills. The completion of a term research paper gives the experience of revising original writing to gain better expression.

Gertrude McTaggart

Melissa Miner

English 6 & 8

English 6 and 8 offer wide variety for students with diversified interests. Above and beyond the actual literature, these courses provide a chance to learn the history and philosophy of the people and the effects of literature in society.

John C. Mitchell

Charles E. Shaw

Speech and Dramatics

Speech creates for each student a challenge to improve his speaking habits. It emphasizes building, presenting, and understanding a speech. Pupils interested in the theatre find opportunities to study its basic techniques in dramatics.

Seymour A. Slater

Wallace Smith

Journalism

Journalism classes, composed of aspiring, young reporters who write for the Lakewood High Times, are the backbone of the weekly newspaper. These prospective journalists learn the importance of accuracy and objectivity by experience.

New Books
Sea Stories

Social Studies Classes Put Meaning in Democracy

Study of Constitutional liberties provides background for American history classes

Leola M. Stewart
Chairman
Social Studies

Norman R. Brown

O. Ruth Emery

Kathleen Haines

Charles S. Huffman

World History

Students of world history acquire a better understanding of the problems and cultures of other peoples of the earth by relating the historical background with the existing situation. The areas of study range from the start of civilization to World War II.

American History

By studying the political, social, economic, and military phases of the past, American History classes build better citizens of the future. Current events publications enable the students to become well-informed concerning history in the making today.

Problems of Living

Problems of living classes are divided into two areas. Problems 1 covers the topics of personal problems, the family, and the individual as a consumer. The problems 2 program consists of studying foreign policy, city and state government, and sociology.

for Students Through Films, Projects, Discussions

Careers Day speakers and chairmen meet in L-Room

Vocational Counseling

A comprehensive program in vocational counseling guides students to college and/or work with a rich background of information. On Careers' Day, experts from wide-spread fields share their experiences with the students and offer valuable advice concerning vocational opportunities for young adults. College Night, the perfect supplement to Careers' Day, brings many college representatives to the school to answer the questions of youth and their parents. Job Placement, a preparatory phase of the counseling program, consists of finding suitable after-school and part-time jobs for students. This enables local companies to secure help at reduced cost and bother.

Marthella Spinneweber
Placement Director

Gerry W. Ross

Margaret Warner

Students benefit from lively class discussions

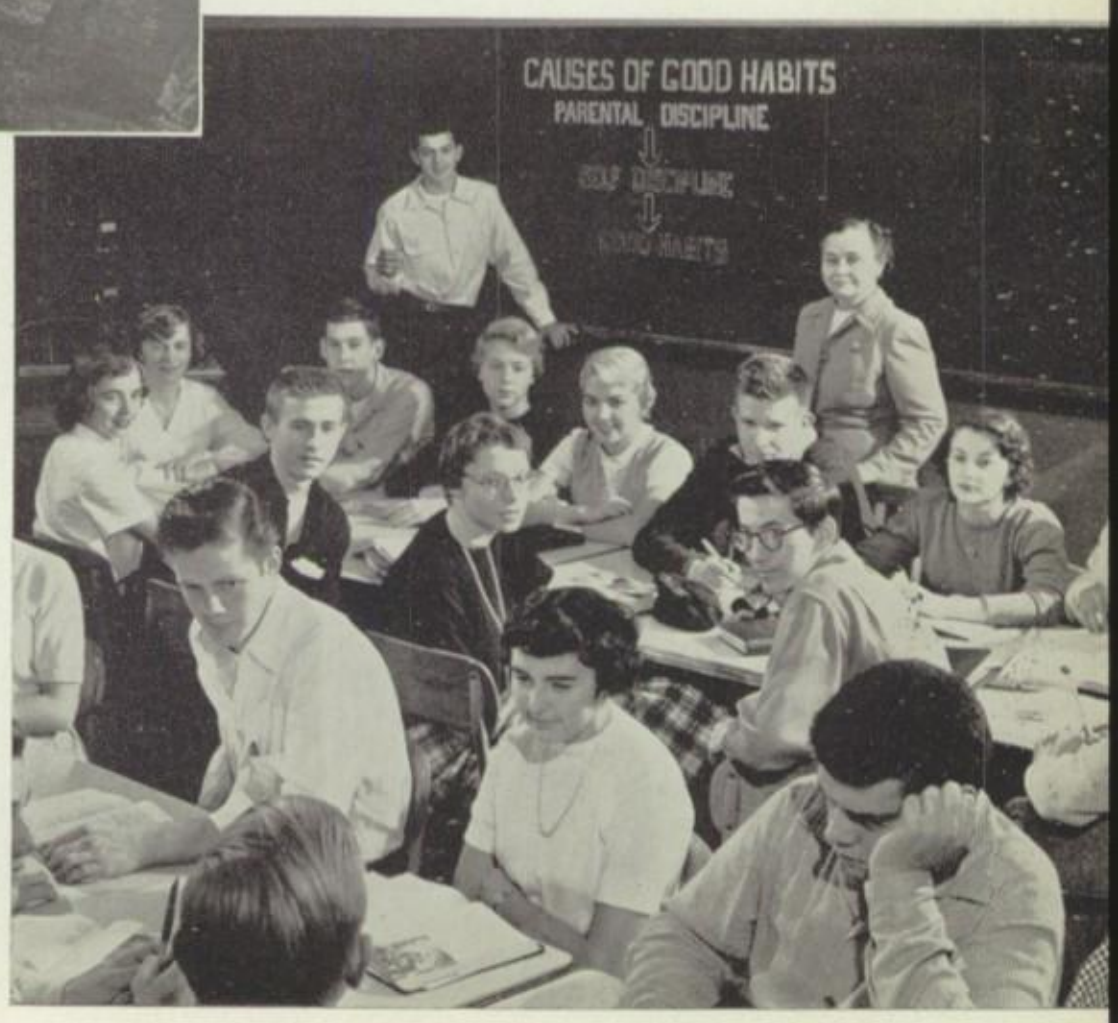

Biology students study the detailed structure of bacteria through the aid of microscopes

T. W. Cunningham
Chairman
Biology

Ralph A. Rood

Orrin Findley

John W. Wood

Biology, Chemistry-Physics

During regular class periods, pupils learn the necessary basic facts of that particular field of science in which they are studying. On laboratory days they apply their knowledge in experiments and tests and acquire skill in handling scientific equipment and materials. The science curriculum includes biology, chemistry, physics, horticulture, human physiology, and pre-flight aeronautics. Each of these courses aids in strengthening the development of scientific methods and attitudes and in arousing a healthy curiosity about the individual and his environment.

C. F. Johnson

Cletis Johnson

Glenn T. Boruff
Chairman
Chemistry-Physics

Charles Kluckhohn

William A. Watters

George F. Webb

Science, Mathematics Challenge Inquisitive Minds

Mathematics

Algebra 3 and 4 strengthen the pupil in the fundamentals of algebra and train him in functional thinking by the study of formulas, equations, and graphs. Geometry 1 and 2 teach the student to prove geometrical statements through propositions and corollaries. Solid geometry involves the projection of the solid figure on the plane. These courses develop the habit of clear thinking and precise expression, as well as a degree of speed, accuracy, and persistency. Students of mathematics discover unlimited opportunities at Lakewood High to utilize their knowledge in future vocations, especially in the field of business or science.

Cilda L. Smith
Chairman
Mathematics

Paul Harger

Abby Rush

Ralph C. Siggins

Advanced algebra students discuss the various parabolic curves formed by conic sections

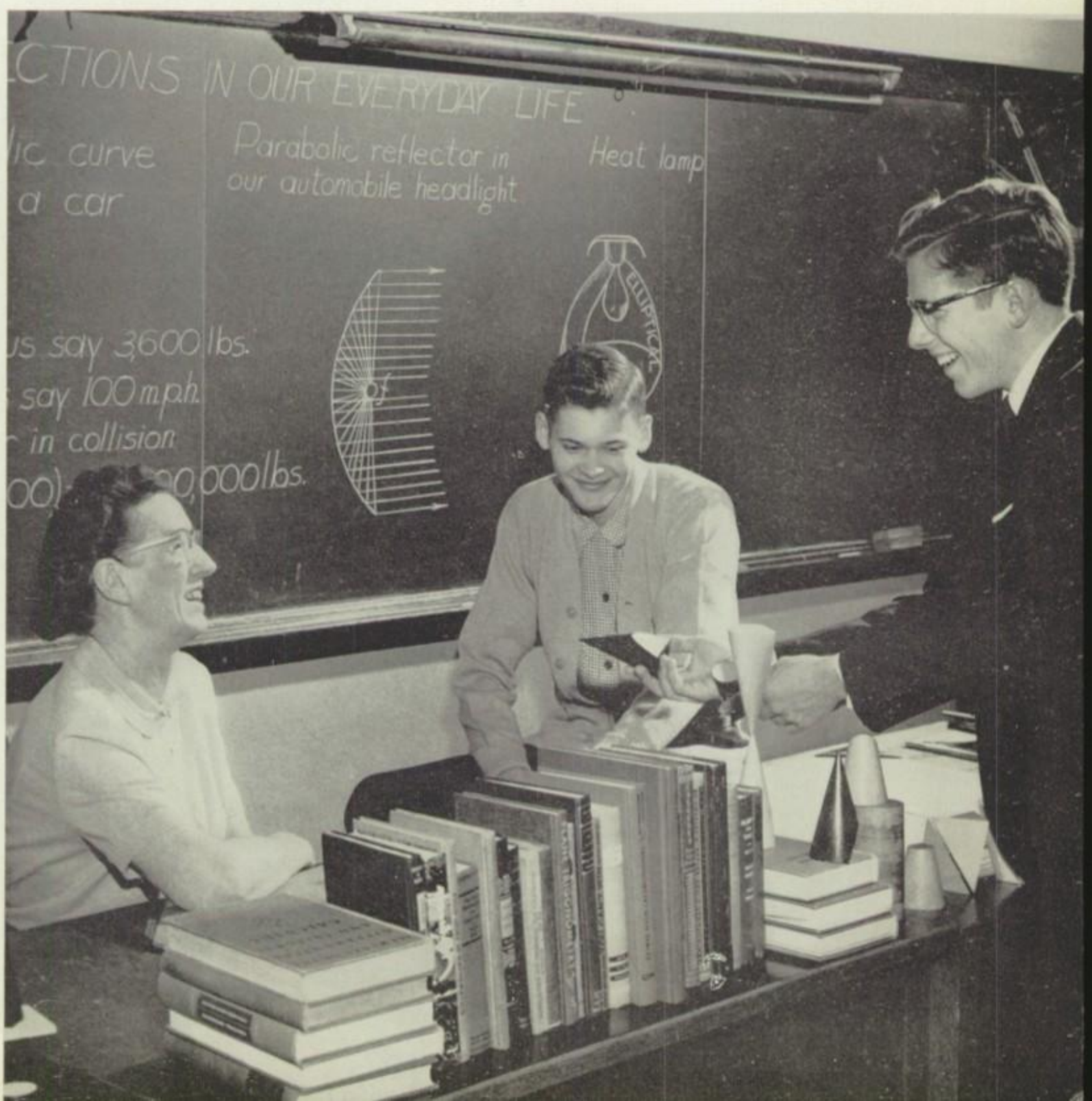

Diversified choral groups enable every student to participate

Music

Every student who wishes to participate in a musical activity has that chance through choral, instrumental and musical education groups. The vocal groups include A Cappella choirs, glee clubs, and the new mixed choir. Music appreciation and harmony teach the basic music fundamentals and introduce the techniques of composition. Meanwhile, band and orchestra prepare students for vocations.

T. R. Evans
Chairman
Music

Arthur Jewell

Ulah Gilmore

Thomas C. Cook
Chairman
Art

David Rossi

Spray painting offers variety to students with artistic ability

Art

Art 1 introduces the novice to the problems of line, light, shade, color, and three dimensional forms. Art 2, 3, and 4 continue this introduction further by acquainting the student with the general principles of design, layouts, theories of color and composition as applied to the needs of commercial art. Other courses offered by the art department include graphics, arts and crafts, and art appreciation.

Language, Art, and Music Unfold Individual Skills

Language

Lakewood High School's curriculum includes an active program of three modern languages and Latin. Through novels, films, and participation in native songs and dances, language students delve into the customs and history of the country whose language they are studying. German, French, and Spanish courses offer an opportunity to understand the principles and traditions upon which other people's societies are based. This year, students whose mother tongue is one of these languages have helped classes toward improved pronunciation. Latin provides a background for studies in many fields. High points in the fourth semester Latin classes are the translation of Julius Caesar's "Gallic Wars" and programs presented in Roman attire.

Donald A. Paine
Chairman
Languages

Elizabeth Caldwell

Mary Coates

H. R. Heskamp

Coral F. McMillin

Short skits presented in class aid a foreign language student in correct pronunciation

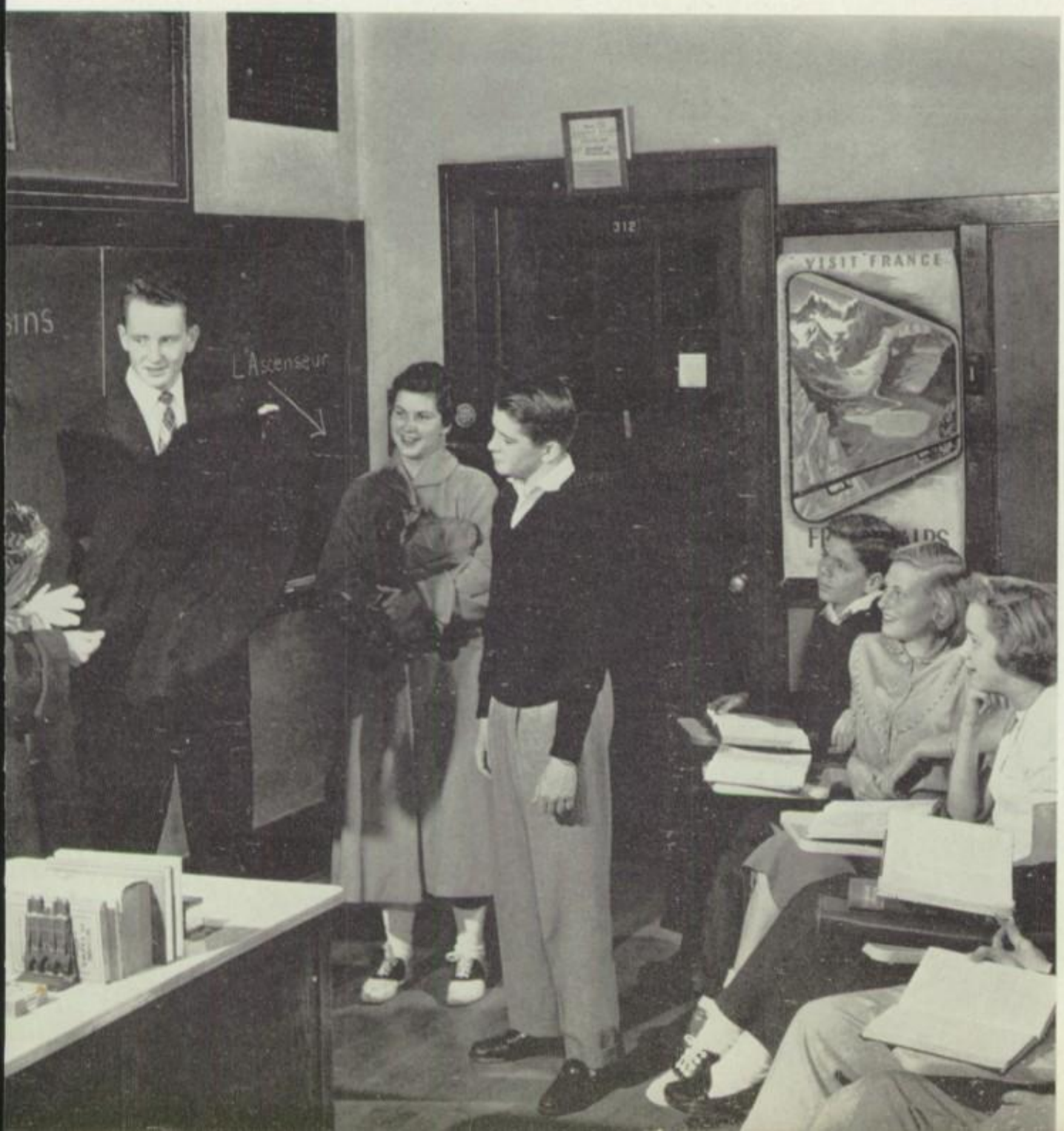

Business and Home Ec Give Practical Knowledge

A. E. Cook
Chairman
Business

Glenn Gamble

W. T. Harper

Bernice Thompson

Alan W. U'Ren

Business

Business courses prepare the student for office or clerical work. The subjects offered by this department give such practical knowledge as typing, shorthand, bookkeeping, accounting, salesmanship, business law, and the use of business machines. The student also learns correct office procedure and the importance of speed and accuracy.

Using specialized office equipment, students acquire skills necessary for entrance into the business world

In cooking class prospective homemakers practice cake making—blending, beating, baking and frosting

Frances Miller
Chairman
Home Economics

Ethel Campbell

Helen Laitem

Evelyn Merrills

Home Economics

General home economics instructs the potential homemaker in the care of the sick and the understanding of children. Home management enriches this knowledge by covering the fields of home-care and selection of furnishings. Handicrafts trains students in the skills of weaving, knitting, embroidering, and crocheting. Foods 1, 2, and 3 involve the planning and preparation of meals, taking up the background and experimental phases of cooking. Clothing 1, 2, 3, 4, and 5 teach the beginning seamstress how to choose patterns and fabrics, while the advanced student improves her sewing techniques and learns the construction and operation of a sewing machine. These courses prepare a girl either for a career or an avocation after graduation.

Boys' Technical Classes Develop Mechanical Abilities

Students apply practical knowledge and skill in using lathes, drill presses, and other special equipment

Technical

Such courses as patternmaking, foundry, and woodworking train future captains of industry in their prospective vocations. In machine shop, students learn to use a lathe, shaper, planer, and milling machine. These skills are supplemented by a working knowledge of equipment maintenance. Printing classes take up mechanical typesetting and the history of printing. Advanced students lay out and set small commercial jobs for the school's use. In drafting, pupils get acquainted with the techniques of projection drawing, technical sketching, model building, and architectural lettering.

As Driving Pupils Advance in Motoring Techniques

Joseph D. Martin
Chairman
Technical

Philip J. Borofka

Driving

Driver education classes aim to produce safe and tolerant motorists who have respect for laws and courtesies of the streets and highways. Using a textbook published by the American Automobile Association, students learn the principles and rules of operating a motor vehicle. They also study the physical, mental, and emotional conditions of the driver as related to his ability and behavior behind the wheel. On "laboratory days" they get a chance to drive the dual-controlled instruction car, practicing such skills as parallel and angle parking and backing up. At the end of this course, pupils may qualify for their permanent operator's license.

A. K. Cook

Glenn Scott

Franklin Jefferis

Ralph Telfer

Driving students realize new significance of familiar stop signs

Gym Class Activities Provide Healthful Diversions

Boys' Physical Education

Boys' gym classes usually begin the period with a round of calisthenics. In early fall and spring they go outdoors to play softball, football, soccer, or run the mile. During bad weather the boys run laps on the indoor track, play volleyball or basketball, swim, or climb ropes. They also have opportunities to play tennis, golf, ping-pong, speedball, and badminton. A marching class, newly organized this year, meets during fifth period. Another specialized class, tumbling, trains gymnasts in such skills as using the trampoline and working on the mats and apparatus at Lakewood.

Girls' Physical Education

Good sportsmanship and increased physical coordination are two aims of the girls' physical education department. A diversified sports program is made possible through the use of two girls' gyms, Briggs' pool, tennis courts, and outdoor fields available for girls' use. Individual skills are developed from such activities as golf, archery, tumbling, and ping pong. A new feature this year was competition for the girls' foul-shooting crown. Two other favorites, modern dance and swimming, have been taught this year by Mrs. Patricia Wilson, a new faculty member here.

Co-ed Physical Education

Co-educational gym classes add welcome enjoyment to a busy schedule. Square and ballroom dancing, along with the regular activities, play an influential role in developing social poise and physical skills. For the ballroom dancing lessons the physical education department brings in a professional instructor from Arthur Murray Studios. The co-ed sports program includes a tennis tournament. Boy and girl doubles play until the winners are determined by elimination. The tennis tournament and other co-ed sports instill in the players a sense of sportsmanship.

Donald Harwood
Chairman
Physical Education

Carlyle Antel

James Scullion

Adell Kleinecke
Chairman
Physical Education

Agnes Cope

Patricia Wilson

Square-dancing in co-ed gym classes is typical of steps taken to vary the school's physical education program

Rope climbing develops co-ordination in boys' gym classes

Nancy Hunter demonstrates her skill on the trampoline

Many Service Organizations Help Insure Smooth

Members of L-Room staff confer with Mrs. Bachman about duties

L-Room

The student center, though only 2½ years old, has already been the scene of an exciting array of events, ranging from dances and parties to club gatherings and "see ya in the L-Room" meetings. Mrs. Bachman and the L-Room staff, made up of students, manage the center, including the snack bar. Courteous use of the piano, the record player, and the television set is free to everyone.

Office

Workers in the main office perform hundreds of daily tasks that few appreciate or realize. As coordinating center of the entire school, the office sends and receives messages, bulletins, and communications via telephone and teachers' boxes. Innumerable records and files are kept here. It is generally the chief base of operations for most official high school business and transactions.

Margaret Bachman
L-Room Director

Anne Klaameyer
Office Manager

Ruth Hagerson
Office Secretary

Lillian Smith
Principal's Secretary

Lava K. Garrett
Nurse

Faculty and students depend on the office for information and assistance

Running of the School's Many Complex Activities

Bookroom

The bookroom, central distribution point for all textbooks, also handles school organizations' money, keeping accurate records of their finances.

Custodian

A competent staff of custodians keeps the buildings and grounds in good condition. They answer emergency calls for repairs with speed and efficiency.

Library

The high school library possesses an outstanding collection of fiction, nonfiction, and reference materials available to both students and teachers.

Cafeteria

The cafeteria, serving faculty and students during three lunch hours, features hot food, quick service, and an appetizing menu which changes daily.

Hospital

Victims of sudden illness or accidents which occur during the school day turn to the nurse and the health center for first aid and medical attention.

Modern bookroom facilities save students time and money

Custodians keep check on equipment in filtering room

Maude Neff
Bookroom Head

Aline Henderson
Bookroom Ass't.

Sarah M. Findley
Librarian

Jeanette Bauer
Assistant Librarian

Michael Yaster
Head Custodian

Natalie D. Betts
Cafeteria Manager

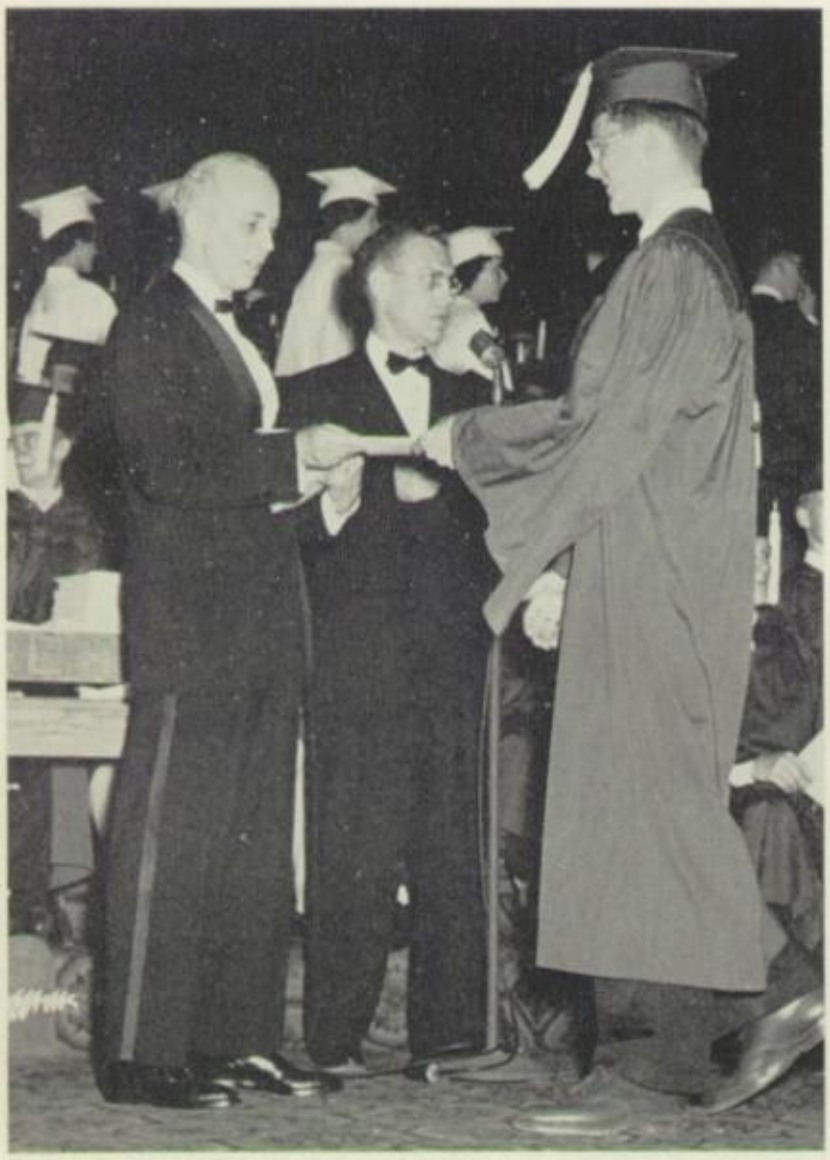

This is my school . . .

A common spirit binds each student into the unified body of the school. Quiet conversations in the L-Room, the search for a ride home, the exchange of hurried greetings—exemplify the unique spirit filling Lakewood. Each person feels at home **among his classmates.**

and I have a place AMONG MY CLASSMATES

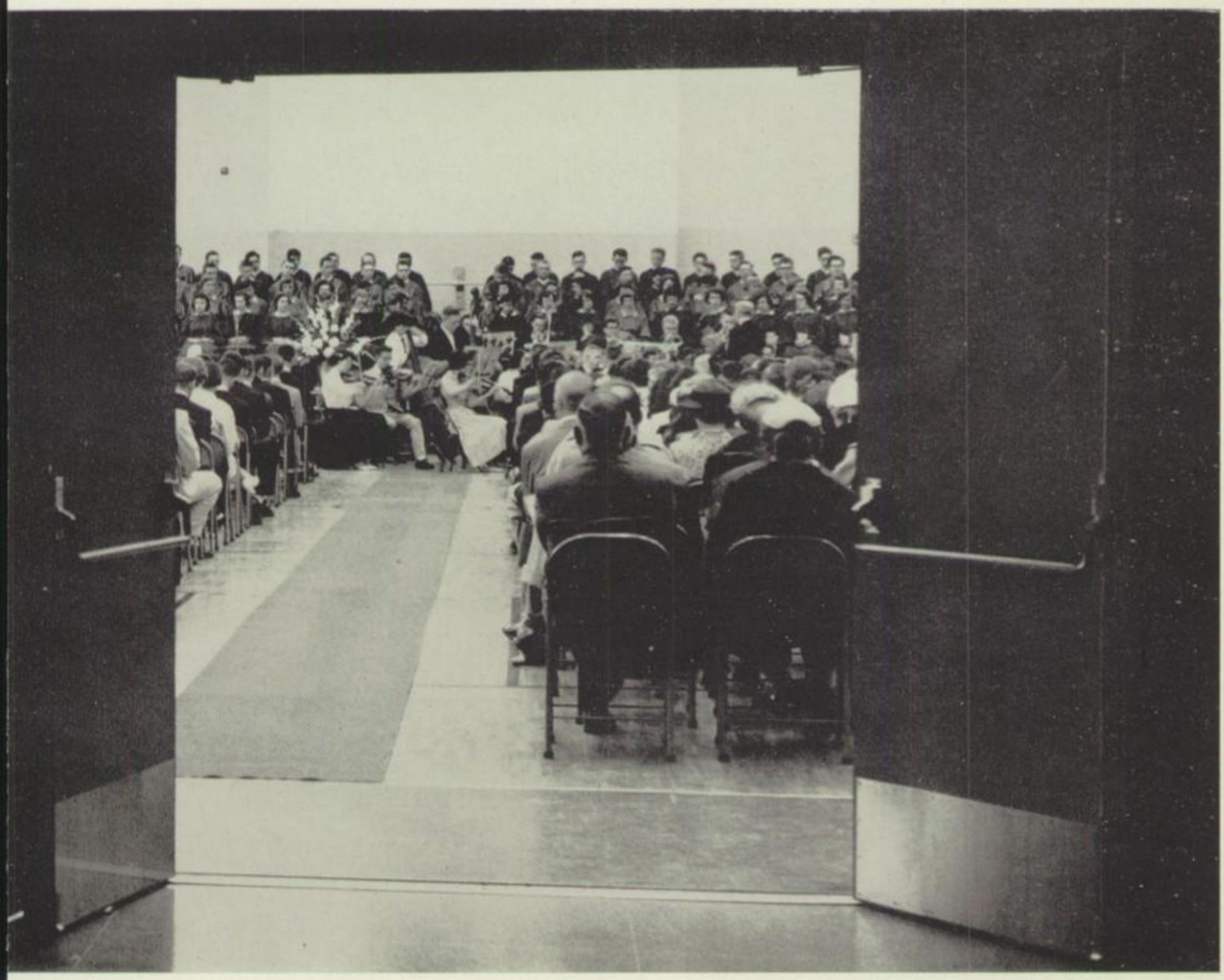

Honor Society Members Build Firm Foundations for

Pride in past triumphs inspires the efforts of these Honor Society members as they polish hard-won trophies

Honor Society officers G. Seielstad, N. Lytle, J. Yoo, J. Stark plan dessert induction for new members

"I pledge myself to uphold the high purposes of the society to which I have been elected, striving in every way, by work and by deed, to make its ideals the ideals of my school and of my life." This impressive and inspiring pledge is recited each year by honor students throughout the United States. Established in 1921, the "Phi Beta Kappa" of the high school distinguishes seniors outstanding in scholarship, leadership, service, and character in the school. Members of National Honor Society at Lakewood High School traditionally polish and arrange trophies won by Lakewood students. Members are selected by Miss Edna Kleinmeyer to tutor pupils who need extra help with studies.

Future by Attaining High Goals During School Life

Row 1—Nancy Webster, Marian Rood, Betsy Twigg, Nancy Shoemaker, Carol Firman • **Row 2**—Judy Cooney, Pat Guth, Eleanor Freas, Nora Dimzens, Jean Smith • **Row 3**—Jack Christie, Marilyn Schumann, Sandra Vroman, Pauline Johnson, Al Baumann • **Row 4**—Gale Fair, George Chamberlin, Chuck Smith, Gene Winfield, Don McCreery, Jim Glasenapp.

Row 1—Suzanne Kincaid, Nancy Paul, Linda Taney, Judy Bacon, Joyce Maloney • **Row 2**—Lee Thomson, Lorraine Holbert, Marcia Smeyak, Sandy Duncan, Nancy Lytle • **Row 3**—John Stark, Dick Stephens, Kent Weeks, Bart Frueh, Doug Ewing • **Row 4**—Richard Celeste, Tom Morgan.

Row 1—Loretta Kreicher, Nancy Dungan, Joyce Yoo, Marian Cake, Sue Bitter • **Row 2**—Ed Allen, Judy Larson, Sue Everett, Frances Simpson, George Seielstad • **Row 3**—Bob Burt, Peg Pritchard, Virginia Waldheger, Marcia Preslan, Fred Fulmer • **Row 4**—Keith Moore, Gordon Roberts, Jim Groundwater, Jim Hegenbarth.

Opening Baccalaureate Service in Gym Lends Solemn

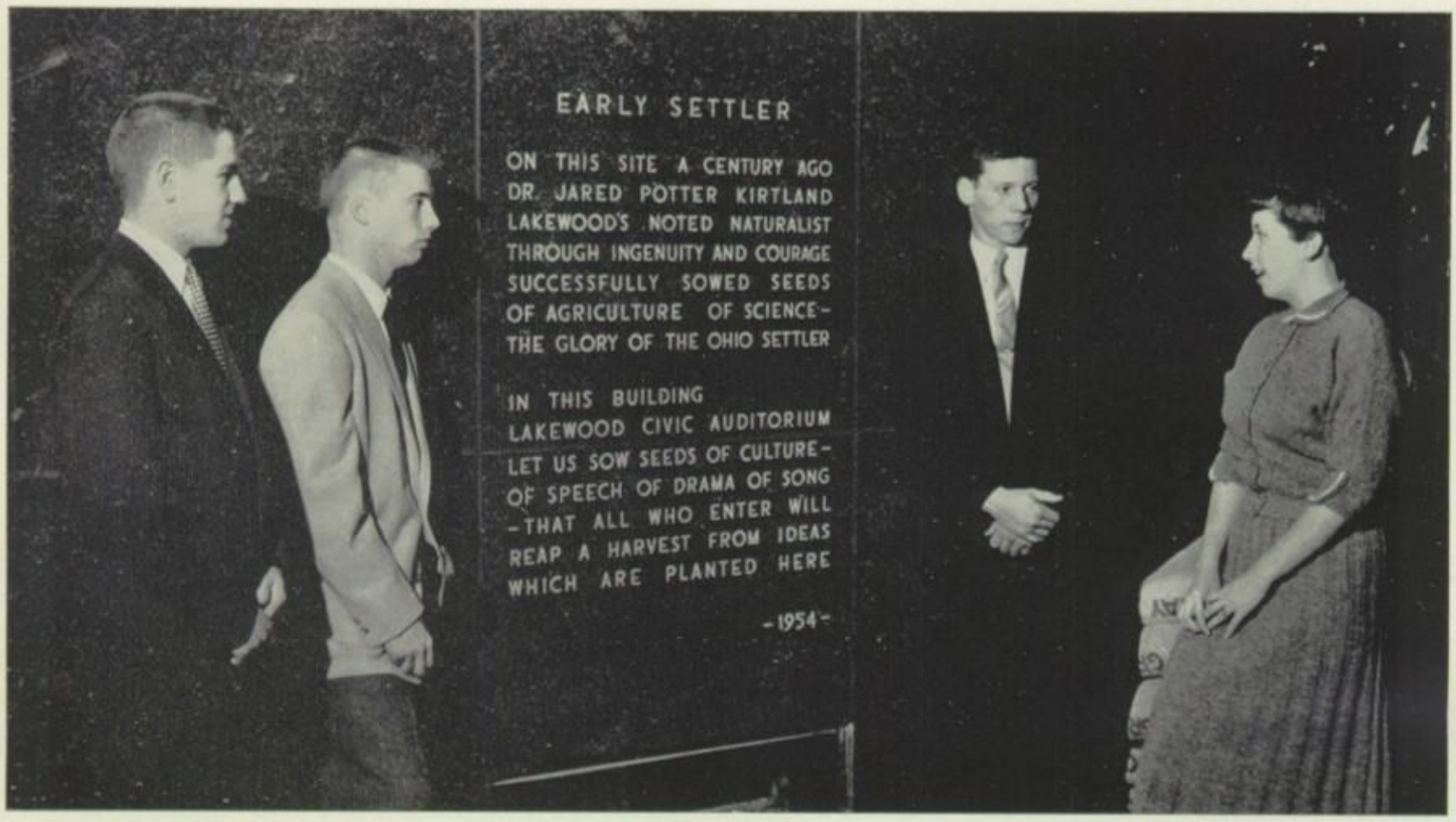

Officers of the first class to graduate in the auditorium are G. Seielstad, J. Asbeck, B. Borland, and J. Yoo

SENIOR CLASS OFFICERS—Jim Asbeck, Bob Borland, Joyce Yoo, and George Seielstad. CLASS SPEAKERS—Judy Bacon, Judy Cooney, Dick Celeste, and Jack Christie. SENIOR CLASS ADVISER—Mr. Orrin Findley. SENIOR CLASS COMMITTEES—PROM—Nancy Dungan, Chairman; Kent Weeks, Sandy Duncan, Chuck Smith, Carolyn Gibbs, Nancy Shelley. FLOWER AND COLOR—Sandy Vroman, Chairman; Ed Freska, Judy Cooney, Bob Stein, Nancy Webster. CLASS MOTTO—Bob Burt, Chairman; Marilyn Schumann, Jim Hegenbarth, Carol Mikula, Sue Haas, Fred Richel. CLASS NIGHT—Jim Groundwater, Chairman; Betsy Twigg, Pete Adams, Bill Fleming, Ken Brown, Dick Celeste, Keith Moore, Ron Geier, Jack Christie, Dick Stephens, Virginia Waldheger, Bernita Eiselstein, Joan Keller, Carol Firman, Sue Richards, Sharon Geist, Nancy Lytle, Jean Mack. ANNOUNCEMENTS—Bob Golding, Chairman; Marilyn Bowles, Judy Orewiler, Jim Brueggeman, Leonard Lybarger, Eddie Allen, Leo Enggasser, Al Baumann, Gordon Roberts, Chuck Hoyt, Grace Cogan, LaMar Marshall, Eileen Wojtowicz, Pat Guth, JoAnn Lang, Merle Stockdale, Bev Browne, Pat Henry. CAP AND GOWN—Peg Pritchard, Chairman; Frank Jump, Joanne Walton, Fred Garibaldi, Doug Ewing, Bill Burger, Glenn Blaney, Howard Rubin, Gary Strong, John Stark, Marian Cake, Marcia Smeyak, Carol Dann, Nancy Paul, Jacqueline Hein, Myrna Nader, Jane Cusick, Marian Rood.

Inspiring Overture to Gaiety of Senior Celebrations

Forming the backbone of senior organizations, senior committees, under direction of Mr. Findley, plan the social and business aspects of senior week and graduation. Committee chairmen are chosen by class officers after election in the fall. Committee work begins soon after and does not end until each cap and gown is returned following Commencement. Each committee is aided by a faculty member, and is made up of dependable, hard-working class members. Room 30, workshop of committees, resounds with flying feet and chattering voices from beginning to end of a happy senior year.

Long hours in room 30, favorite retreat of senior committees, pay off in inspiring motto, symbolic flower, color

Mr. Findley advises seniors to vote carefully for the site of their prom, their most important social event

Students Direct and Star in Class Night Production,

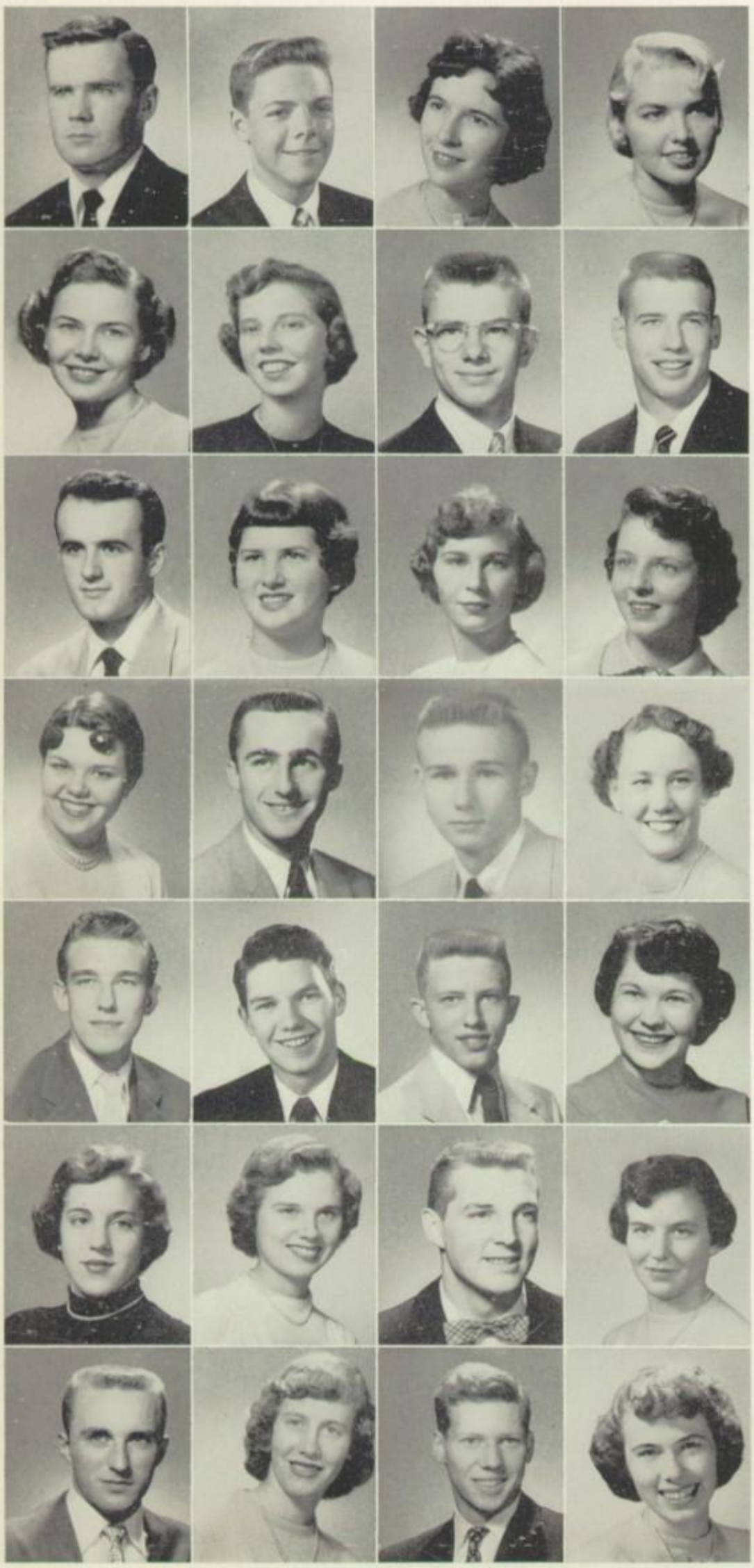

ADAMS, PETER CLARK—Sr. A Cappella 2, 3, 4; Cross Country 4; Hi-Y 2, 3; Student Council 2, 3, 4; Track 2, 3, 4.

ALLEN, EDWARD S.—Baseball 3, 4; Basketball 3, 4; Football 3, 4; "L" Club 3, 4; Student Council 2, 3, 4; Honor Society 4.

AMOROSO, DOROTHY MARIE—Auto 4; Friendship 2, 3; Red Cross 2; Spanish 2, 3; Ushers 3, 4; Hospital 3, 4.

ANDERS, MARGARET JOAN—Glee Club 2, 3, 4; Barnstormers 3, 4; French 4; Friendship 2, 3, 4; Hi-Art 4; Hi-Forum 4.

• •

ANDREGG, NANCY—Friendship 4; Mt. Lebanon High School, Pittsburgh, Pa., 2, 3.

ANDREWS, CAROL—Sr. A Cappella 2, 3, 4; Auto 4; French 2, 3, 4, Treasurer 4; Friendship 2, 3, 4, Vice-President 4; Leaders 2, 3, 4; Student Council 3; Tankateers 3, 4.

ANTHONY, WILLIAM ALLEN—Football 3, 4, Manager 3, 4; Hi-Y 2, 3, 4; J.V. Football.

ASBECK, JOHN JAMES—Jr. A Cappella 4; Glee Club 3, 4, President 4; Football 3, 4; Hi-Y 2, 3, 4; "L" Club 4; Class President 4; Spanish 2, 3, Treasurer 2; Student Council 2, 3, Treasurer 3.

• •

BACO, JOHN—Auto 3.

BACON, JUDITH ELLEN—Sr. A Cappella 2, 3, 4, Vice-President 4; Friendship 2, 3, 4, Vice-President 4; Honor Society 4.

BAKER, SUSAN—Glee Club 2, 3, 4; Friendship 2, 3; Spanish 2, 3; Choir 1.

BANKS, BETTY—Barnstormers 2; French 4; Friendship 2, 3; Student Council 2; Tankateers 3, 4.

• •

BARTON, DEANN DOROTHY—Glee Club 2, 3, 4; Friendship 2, 3; Spanish 3; Ushers 3.

BAUGHMAN, J. BENJAMIN—Cross Country 3, 4; Hi-Forum 4; Hi-Y 2, 3.

BAUMANN, ALBERT OTTO—Cinema 3, 4, Head Photographer 4; Hi-Y 2, 3, 4, Vice-President 2, Secretary 3, 4; Speakers 3; Swimming 2, 3, 4; Honor Society 4.

BAUMGARTEL, SUZANNE—Glee Club 2, 3, 4; Friendship 3; F.T.A. 2, 3, 4; Latin 2; Orchestra 2, 3, 4; Hospital 3; Choir 1.

• •

BECHTEL, HAROLD—Jr. A Cappella 2; Sr. A Cappella 3; Hi-Forum 4; Choir 1.

BECK, DAVID—Spanish 2.

BENTLEY, DAVID KING—Sr. A Cappella 2, 3, 4; Hi-Art 2, 3; Spanish 4; Stage 2, 3, 4; Tumbling 2, 3, 4; Choir 1.

BETTNER, CAROL LYNNE—Glee Club 2, 3, 4; Barnstormers 2, 3, 4; Cinema 3, 4, Homeroom Editor 4; Friendship 2, 3, 4, Secretary 2; Latin 2, 3; Spanish 3, 4.

• •

BILLEY, ELAINE SUE—French 2; Friendship 2, 3, 4; Hi-Commercial 4; Leaders 2, 3, 4; Library 2, 3, 4; Ushers 2, 3, 4.

BINDAS, PATRICIA—Glee Club 2, 3, 4; Auto 4; Friendship 2; Hi-Commercial 4; Homeroom President 2; Red Cross 2; Ushers 4.

BISHOP, MORLEY F.—Glee Club 3, 4, Treasurer 3; Football 4; German 3, 4; Hi-Y 2, 3, 4, Vice-President 2; J.V. Football 2.

BITTER, SUZANNE MARIE—Sr. A Cappella 4; Barnstormers 3; Friendship 2, 3, 4; Hi-Forum 4; High Times Representative 4; Latin 2, 3; Spanish 3, 4; Honor Society 4.

• •

BLANEY, GLENN—Glee Club 3, 4; Basketball 3, 4; J.V. Basketball 2; J.V. Football 2; "L" Club 4; Spanish 2; Track 2, 3, 4.

BLOOR, BONITA LEE—Glee Club 2, 3, 4; Auto 4; Hi-Commercial 4.

BORLAND, ROBERT JAMES—Jr. A Cappella 3; Sr. A Cappella 4; Glee Club 2; Football 4; Hi-Y 2, President 2; J. V. Basketball 2; J.V. Football 2; Class Vice-President 4; Spanish 2, 3; Student Council 3, 4, Executive Council 4.

BOWLES, MARILYN JOANNE—Jr. A Cappella 2; Sr. A Cappella 3, 4; Barnstormers 2, 3, 4, Vice-President 4; Friendship 2, 3, 4, President 2; Athletic Shield 4; Modern Dance 3, 4; Spanish 3; Student Center Staff 3, 4; Student Council 3; Choir 1.

Giving an Opportunity to Many to Display Wares

BRANDON, ROBERT—Track 2.
BRANNAN, JAMES NIDA—Cinema 3, 4; Latin 2; Math 3, 4, Treasurer 4; Photo 2, 3, 4, President 4.
BROOM, DARLENE CAROL—Glee Club 4; Friendship 4; Ushers 4.
BROWN, KENNETH—Band 2, Orchestra 2, 3, 4, President 4; Track 2, 3; Tumbling 4.

• •

BROWN, NANCY JEAN—Sr. A Cappella 4; Band 2, 3, 4; Athletic Shield 3; Latin 2, 3; Leaders 2, 3, 4.
BROWNE, BEVERLY—Jr. A Cappella 3, 4; Athletic Shield 3; Leaders 2, 3, 4; Orchestra 2, 3, 4, Secretary 4; Spanish 3, 4; Tankateers 2, 3, 4; Cheerleaders 3, 4.
BRUEGGEMAN, JAMES KING—Sr. A Cappella 3, 4; Hi-Forum 4; Hi-Y 2, 3, 4; Spanish 3, 4.
BUCK, JUDITH ANN—Athletic Board 4; Auto 4; Athletic Shield 4; Hi-Commercial 4; Leaders 2, 3, 4; Spanish 2, 3; Ushers 4.

• •

BURGER, WILLIAM L.—Basketball 3; Hi-Y 4; "L" Club 4; Student Council 4.
BURGESS, DIANNE LYNNE—Glee Club 2, 3, 4; Friendship 2, 3, 4; Red Cross 4.
BURT, ROBERT N.—Football 3, 4; Golf 3, 4; Hi-Y 2, 3, 4, Vice-President 4; High Times 3, 4, Editor 4; "L" Club 4; Honor Society 4.
CAKE, MARIAN LUCILE—Sr. A Cappella 2, 3, 4; Cinema 3, 4, Sports Editor 3, 4; Friendship 2, 3, 4, Vice-President 2; Library 2, 3, 4; Spanish 3, 4; Honor Society 4.

• •

CAMMARATO, ANGELO—J. V. Basketball 2; Track 2.
CAMMARATO, BARBARA ANN—Hi-Art 4; Hi-Commercial 4.
CARLSON, CAROLYN ELIZABETH—Jr. A Cappella 2; Sr. A Cappella 3, 4; Friendship 4; Hi-Forum 4; Red Cross 4; Spanish 3, 4.
CELESTE, RICHARD—Sr. A Cappella 3, 4; Barnstormers 3, 4, President 4; Cinema 3, 4, Editor 4; Hi-Y 2, 3, 4, President 2, 4; Spanish 3, 4; Student Council 4; Honor Society 4.

• •

CHAMBERLIN, GEORGE POWER—Jr. A Cappella 4; Glee Club 3; Cross Country 3, 4; Hi-Y 2, 3, 4, Secretary 3; J.V. Football 2; Track 2, 3, 4; Honor Society 4.
CHRISTIE, JOHN PAUL—Sr. A Cappella 2, 3, 4; Baseball 2, 3, 4; Basketball 3, 4; Hi-Y 2, 3, 4, President 3; "L" Club 4; Student Council 2, 3, 4, President 4; Honor Society 4.
CHRISTMAN, SALLIE ELIZABETH—Majorettes 3, 4; Friendship 2, 3, 4; Athletic Shield 4; Modern Dance 3, 4; Spanish 3, 4.
CLIMO, DICK—Basketball 2; Student Council 2, 3; Track 2.

• •

COFFIN, ROBERT HARRIS—Jr. A Cappella 3; Sr. A Cappella 4; Barnstormers 2, 4; Hi-Y 2, 3; High Times 3, 4, Sports Editor 3, 4; Swimming 2, 3, 4.
COGAN, GRACE ELIZABETH—Glee Club 2; Cheerleaders 3, 4; Friendship 2; Athletic "L" 4; Athletic Shield 3; Homeroom Secretary 3.
COLE, DAVID CHARLES—Jr. A Cappella 2; Sr. A Cappella 3, 4; Baseball 2; Hi-Forum 3, 4; Hi-Y 2, 3; Spanish 2, 3; Choir 1.
COONEY, JUDITH STAFFORD—Sr. A. Cappella 3, 4, Secretary 4; Glee Club 2; French 2, 3, President 3; Friendship 2, 3, 4, Secretary 2, Vice-President 3, 4; "L" Pin 4, Shield 3; Honor Society 4.

• •

CORNS, CHARLES EDWIN—Hi-Forum 4; Hi-Y 2, 4; "L" Club 2, 3, 4; Spanish 3, 4; Swimming 2, 3, 4.
COURTNEY, CONSTANCE ANN—English, Social Studies; Geneva High School, Geneva, Ohio, 2.
COVEY, MADELINE ANN—Glee Club 2, 3, 4; Barnstormers 2; Friendship 2, 3; Athletic Shield 3; Homeroom Secretary 4; Leaders 2, 3, 4; Athletic Board 3; Cheerleaders 3, 4.
CRAWFORD, DALE HERBERT—Auto 3; Golf 3; Hi-Y 2, 3, 4; Stage 4.

Seniors Consider Classmates' Nominations, Vote on

Cool breezes, sweet music, frothy formals—all these are a part of the climax of social life for Lakewood seniors. The Senior Prom, held for the second consecutive year at the Midday Club, provides graduating seniors with many dreamy moments and memories

CUMMINGS, BARBARA LEE—Friendship 3; Hi-Art 2; Student Center Staff 2, 3; Ushers.
CURTIS, RICHARD ALLEN—Hi-Y 3, 4; J.V. Football 2.
CUSICK, MARY JANE—Friendship 2; Hi-Commercial 4; Leaders 3, 4; Spanish 2, 3; Ushers 4.
DANN, CAROL GEORGIA—Glee Club 2, 3, 4; Auto 4; Barnstormers 2; Friendship 2, 3, 4; Athletic Shield 3; Leaders 4; Modern Dance 4.

• •

DARWIN, DAVID—Hi-Y 4; J.V. Football 2; Latin 2; "L" Club 2, 3, 4; Track 2.
DAVIES, ELAINE—Friendship 3, 4; Ushers 4; Zanesville, Ohio 2.
DeHAVEN, JANICE CAROL—Friendship 2; Hi-Art 2, 3, 4, Treasurer 2, 3, 4; Spanish 2, 3.
DEMPSEY, CAROLYN JOAN—Glee Club 3, 4; Auto 4; Barnstormers 3, 4; Friendship 4; Red Cross 3.

• •

DEUTSCH, LOUISE JULIANA—Glee Club 2, 3, 4; Latin 2; Choir 1.
DICK, ARLA CAROLYN—Glee Club 2, 3, 4; Barnstormers 2; French 2; Hi-Commercial 4; Ushers 4; Choir 1.
DIGEL, MARY AUGUSTA—Jr. A Cappella 2, 3; Sr. A Cappella 4; Hi-Art 2, 3, 4, Secretary 2, Treasurer 3; Latin 2; Orchestra 3; Ushers 4; Student Council 3; Choir 1.
DIMZENS, NORA—Cinema 3, 4; Friendship 2, 3; German 3; Hi-Forum 2, 3, 4, Secretary 4; Student Council 3; Honor Society 4.

• •

DIXON, JANICE—F.T.A. 2, 3; Homeroom Vice-President 4; Library 2, 3, 4; Red Cross 2.
DRURY, BARBARA JEAN—Friendship 2, 3; Hi-Commercial 4.
DULOVICS, ROBERT—Auto 4; French 2, 3, 4.
DUNCAN, ALEXANDRA SCOTT—Sr. A Cappella 4; Glee Club 2, 3, President 2, 3; Friendship 2; Homeroom President 2; Latin 2; Leaders 2, 3, 4; Spanish 3, 4, Vice-President 4; Tankateers 2, 3, 4; Honor Society 4.

• •

DUNGAN, NANCY ELIZABETH—Sr. A Cappella 4; Glee Club 2, 3; Cinema 3, 4, Girls' Sports Editor 3, Sr. Editor 4; Friendship 2, 3, 4; Athletic Medal 4; Athletic "L" 3; Athletic Shield 3; Latin 2; Leaders 3, 4, Treasurer 4; Spanish 3, 4; Student Council 4; Tankateers 3, 4; Choir 1; Honor Society 4.
EDWARDS, JACQUELINE—Barnstormers 2; Friendship 2, 3; Hi-Art 4; Majorettes 3, 4; Spanish 2, 3.
EISELSTEIN, BERNITA LOU—Barnstormers 2, 3; Cheerleaders 3, 4; Friendship 2, 3; Homeroom President 3; Latin 2.
ELSAS, MARY LOU—Jr. A Cappella 4; Glee Club 2, 3; Friendship 2, 3; Spanish 2, 3; Choir 1.

Mid-Day Club for Site of Their Final Social Gathering

ENGGASSER, LEO EDWARD—Baseball 2, 3, 4; Football 3, 4; "L" Club 2, 3, 4; Student Council 2, 3, 4; Track 2, 3, 4.
EVANS, KAY MARIE—Glee Club 2, 3; Barnstormers 4; Friendship 4; Hi-Commercial 4.
EVENSEN, BETTY JANE—Glee Club 2, 3, 4; Auto 4; Leaders 3, 4; Library 3, 4; Red Cross 2, 3, 4; Ushers 2, 3, 4.
EVENSEN, DELORESE—Auto 4; Library 2, 3; Red Cross 2, 3, 4; Spanish 3, 4; Ushers.

• •

EVERETT, SUSAN LYNN—Jr. A Cappella 3; Sr. A Cappella 4; Barnstormers 2, 3, 4; F.T.A. 2, 3, 4, Secretary 3, Vice-President 4; Hi-Art 3; Choir 1; Honor Society 4.
EVERHART, CHARLES RALPH—Band 2, 3, 4, Captain 4; Orchestra 2, 3, 4; Spanish 3, 4.
EWING, DOUGLAS LITTELL—Sr. A Cappella 3, 4; Band 2, 3, 4; Cinema 3, 4; Hi-Y 2, 3, 4; Photo 2, 3, 4; Honor Society 4.
FAIR, GALE—Band 3, 4; Math 3, 4, President 4; Newton 3, 4; Orchestra; Honor Society 4.

• •

FARRIS, GEORGE J.—Baseball 3, 4; Cross Country 4; "L" Club 4; Wrestling 2, 4.
FINITZER, NANCY—Friendship 2, 3, 4; Athletic Shield 4; Red Cross 3; Ushers 4.
FIRMAN, CAROL—Sr. A Cappella 4; Friendship 2, 3; Athletic Shield 3; Homeroom Vice-President 3; Leaders 3, 4; Tankateers 3, 4; Honor Society 4.
FLEMING, WILLIAM—Sr. A Cappella 4; Baseball 3, 4; Football 3, 4; Hi-Y 2; J.V. Football 2; "L" Club 4.

• •

FOSTER, MARILYN JOAN—Jr. A Cappella 2; Sr. A Cappella 3, 4; Friendship 2; F.T.A. 2, 3, 4, Secretary 4; Latin 2; Spanish 3, 4.
FOWLER, JANET—Glee Club 4; Friendship 4; Fairmount High School, Dayton, Ohio, 2.
FRANCIS, BRUCE R.—Jr. A Cappella 2, 3; Sr. A Cappella 4.
FRANKUM, CAROLYN IRENE—Glee Club 2, 3, 4; Friendship 2, 3, 4; Red Cross 2, 3; Ushers 3, 4; F.T.A. 4; Choir 1.

• •

FREAS, ELEANOR RUTH—Jr. A Cappella 3; Sr. A Cappella 4; Glee Club 2; Auto 4; Friendship 2; F.T.A. 2, 3, 4, Treasurer 2, President 4; Spanish 4; Honor Society 4.
FRESKA, EDWARD—Barnstormers 2, 3, 4; Cinema 3, 4, Art Editor 3, 4; Hi-Art 2, 3, 4, President 3, Associate President 4; High Times 2; Stage 2, 3, 4.
FRUEH, BARTLEY RICHARD—Sr. A Cappella 3, 4; Barnstormers 4; Cross Country 2, 3; Hi-Forum 2, 3, 4, Vice-President 4; Hi-Y 2, 3, 4; "L" Club 3; Newton 3, 4, Treasurer 4; Honor Society 4.
FULMER, FREDERIC EDWARD—Cross Country 3, 4; Hi-Y 2, 3, 4, Secretary 2, Treasurer 3; High Times Representative 2, 3, 4; "L" Club 2, 3, 4; Student Council 3; Track 2, 3, 4; Honor Society 4.

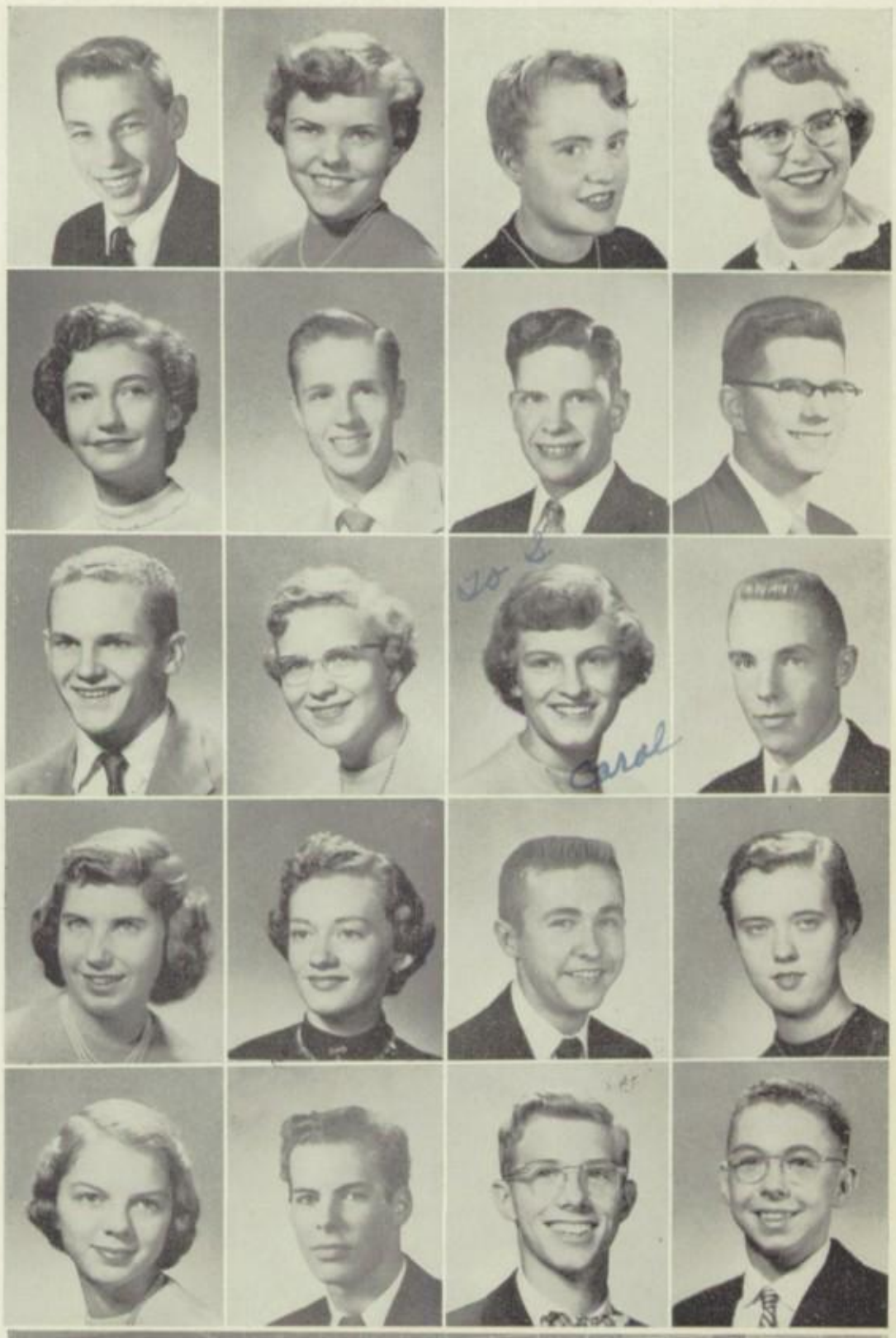

Traditionally, the final football pep rally of the season is a scene of farewells. Here Coach Jim Scullion shakes hands with the senior members of his "best blocking team", the Lake Erie League Champions of '54, previous to the title-clinching victory over Shaw

107th Class Wears Cap, Gown at Commencement;

FURMAN, VIVIAN—Glee Club 2, 3, 4; Hi-Art 4; Hi-Commercial 4; Spanish 2; Choir.
GAGE, YVONNE MARIE—Glee Club 2, 3, 4; Friendship 2, 3; Hi-Commercial 4; Latin 2.
GARIBALDI, FRED GRAHAM—Baseball 3, 4; Basketball 4; Mount Lebanon High School, Pittsburgh, Pa., 2.
GEDDIS, ROBERT BATES—Science, English.

• •

GEIER, RONALD—Stage 4; Barnstormers 4; Band 2, 3.
GEIST, SHARON—Glee Club 2, 3, 4; Auto 4; Barnstormers 2; Friendship 2, 3, 4; Homeroom Secretary 3; Latin 2; Red Cross 2; Spanish 3, 4; Student Council 3, 4, Recording Secretary 4.
GIBBONS, HELEN KATHLEEN—Red Cross 4; Lake School, Toledo, Ohio, 2, 3.
GIBBS, CAROLYN—French 2, 3, Treasurer 2; Friendship 2, 3; Homeroom President 4, Secretary 2; Student Council 3.

• •

GLASENAPP, JAMES A.—Cross Country 3; Tumbling 3, 4; Honor Society 4.
GLATTE, PETER—Sr. A Cappella 3, 4; Swimming 3, 4; Stage 2, 3, 4; Barnstormers 4; Hi-Y 3, 4; Spanish 4; Auto 4.
GOLDING, ROBERT MARTIN—Baseball 2, 3, 4; Hi-Y 2, 3, 4; Homeroom President 3; Student Council 3, 4, Executive Council 4.
GORDON, PAUL—Tennis 4; Hi-Y 4.

• •

GRAVATT, QUINTIN M.—Baseball 2, 3, 4; Hi-Y 2; Tumbling 2, 3, 4.
GREEN, THOMAS—Jr. A Cappella 2; German 2; J.V. Basketball 2, Manager 2; Track 2.
GREENE, BEVERLY—Glee Club 2, 3, 4; French 2; Friendship 2, 3, 4; Spanish 3, 4; Ushers 4; Choir 1.
GRILLI, JEANETTE MARIE—Jr. A Cappella 3; Sr. A Cappella 4; Barnstormers 2; Friendship 2; Athletic Shield 3; Hi-Commercial 4; Leaders 2, 3, 4; Red Cross 2; Student Council 4; Ushers 2, 4.

• •

GROSSMAN, EVELINE MIREILLE—Glee Club 3; Agassiz 4; French 3, 4, President 4; Shaw High School 2.
GROUNDWATER, JAMES—Sr. A Cappella 2, 3, 4; J.V. Football 2; J.V. Basketball 2; Track 2, 3; Football 3; Hi-Y 2, 3, 4; Student Council 2, 3, 4; Choir 1.
GRUBE, ARTHUR DALE—Auto 4.
GRUNDER, WILLIAM—Auto 4; J.V. Football 2; Spanish 2, 3.

• •

GUTH, PATRICIA JEAN—Jr. A Cappella 2; Sr. A Cappella 3, 4; Friendship 2, 3, 4, President 2, 3, Main President 4; Hi-Art 2, Vice-President 2; Hi-Forum 4; Latin 2; Student Council 3, 4; Honor Society 4.
HAAS, SUSAN—Glee Club 2; Auto 3; Barnstormers 2; Friendship 2, 3, Treasurer 2, Secretary 3; Athletic Medal 4; Athletic "L" 3; Athletic Shield 2; Athletic Board 3; Homeroom Secretary 2, Treasurer 3; Latin 2; Leaders 2, 3, 4, Secretary 4; Majorettes 2, 3, 4.
HACKETT, OLIVER MARTIN—Modelers 3, 4, President 3; Stage 3, 4.
HAESSLER, HARRIET RUTH—Jr. A Cappella 3; Sr. A Cappella 4; Friendship 3; F.T.A. 4; Hi-Art 2, 3; Hi-Forum 4; Spanish 3; Ushers 2, 3, 4; Choir 1; Glee Club 2.

• •

HANSEN, TREASURE EVELYN—Glee Club 2, 3, 4; Friendship 2, 3; Ushers 2; Choir 1.
HAWTHORNE, JAMES ROGER—Hi-Y 2, 3, 4; Homeroom Vice-President 2; Photo 2; Student Center Staff 2.
HAYNES, EDWARD EUGENE—Projectionists 2, 3; Spanish 2; Stage 2, 3, 4; Wrestling 2, 3.
HEGENBARTH, JAMES THOMAS—Sr. A Cappella 2, 3, 4; Barnstormers 2, 3, 4, Treasurer 4; Cinema 3, 4, Boys' Sports Editor 4; Hi-Forum 3, 4, Treasurer 4; Hi-Y 2, 3, 4; Spanish 3, 4; Roundtable Steering Committee 3, 4; Choir 1; Honor Society 4.

Tassel and Diploma Are Proud Reminders of Success

HEIL, RICHARD E.—Auto 4; Track 3.
HEIN, JACQUELINE—Auto 3; Friendship 2; Athletic Shield 4; Homeroom President 2; Leaders 3, 4; Red Cross 2; Spanish 2, 3, 4.
HELPER, ROSEMARIE—Glee Club 2, 3, 4; Auto 3; Hi-Commercial 4; Spanish 2, 3; Ushers 4.
HENDERSON, BRIAN HOWARD—Glee Club 2; Band 2; Hi-Y 3, 4; Wrestling 3.

• •

HENRY, PATRICIA CORINNE—Glee Club 2, 3, 4; Friendship 2, 3, 4; Athletic "L" 4; Athletic Shield 3; Hi-Commercial 4; Latin 2; Leaders 2, 3, 4; Spanish 3, 4; Choir 1.
HERBERT, JANICE—Glee Club 2, 3, 4; Friendship 2, 3, 4; Hi-Art 2; Hi-Commercial 4; Homeroom President 4; Spanish 2, 3.
HILES, HELEN MAE—Friendship 2, 4; Hi-Commercial 4; Red Cross 2; Choir 1.
HINCHCLIFFE, DRUCELLA—Glee Club 2, 3, 4, Secretary 4; Auto 4; Barnstormers 2; Friendship 3; Hi-Commercial 4; High Times Representative 2; Spanish 2, 3.

• •

HINZDEL, JAMES MORRIS—Jr. A Cappella 2, 3, 4; German 2, 3; Hi-Forum 4; Hi-Y 2, 3, 4; Cinema Representative 2; Choir 1.
HINZDEL, MARY ANNE—Friendship 4.
HOLBERT, GRAYCE LORRAINE—Jr. A Cappella 3; Sr. A Cappella 4; Glee Club 2; Choir 1; Agassiz 2, 3, 4, Secretary 3, Treasurer 4; Auto 4; Friendship 2, 3; Hi-Forum 3, 4; Latin 2; Red Cross 2; Honor Society 4.
HOLIBAUGH, MARGARET ELLEN—German 2, 3, 4; Hi-Art 4.

• •

HOLLAND, MARGARET ANN—Friendship 4; Red Cross 2; Spanish 2.
HORROCKS, JUNE BEVERLY—Jr. A Cappella 3; Sr. A Cappella 4; Glee Club 2; Athletic Board 4; Auto 3; Hi-Forum 3; Spanish 2, 3; Choir 1.
HORTON, GARY—Hi-Y 4; Newton 3; P.A. 3; Projectionists 2, 3, 4, President 4; Spanish 3.
HOSMER, MARCIA GAIL—Glee Club 2, 3; Auto 3; French 2, 3; Friendship 2, 3, 4; Hi-Commercial 4; Cinema Representative 3; Modern Dance 4.

• •

HOWELLS, SANDRA LEE—Jr. A Cappella 3, 4; Glee Club 2; Agassiz 2; Barnstormers 2, 3, 4, Recording Secretary 4; Cinema 3, 4, Classroom Editor 4; Friendship 2, 3, 4; High Times Representative 2, 3, 4; Latin 2; Library 2; Red Cross 2; Student Center 3, 4.
HOYT, CHARLES R.—Jr. A Cappella 3; Sr. A Cappella 4; Glee Club 2; J.V. Basketball 2; J.V. Football 2; "L" Club 4; Student Council 3, 4; Track 2, 3, 4.
HUDAK, JOAN LUCILLE—Jr. A Cappella 3; Glee Club 2; Friendship 2, 3, 4; Spanish 2, 3.
HUDSON, HELEN—Sr. A Cappella 4; Barnstormers 4; Friendship 4; Hi-Commercial 4; Hamilton, Ohio, 2, 3.

• •

HUFFMAN, ROGER JOHN—Glee Club 2; Auto 4; Hi-Y 2, 3; Homeroom Secretary 2.
HUNTER, EDWARD S.—Barnstormers 4; Hi-Y 4; Swimming 3, 4.
JACKSON, JUDITH FRANCES—Glee Club 2, 3, 4; Friendship 2, 3, 4; Hi-Commercial 4; Homeroom President 4; Spanish 2, 3; Choir.
JEFFERIS, JAMES—Auto 4; Band 2, 3, 4; Hi-Y 2, 3, 4; Spanish 2, 3.

• •

JOHNSON, ELIZABETH ANN—Auto 3; Band 2, 3, 4; French 2, 3; Friendship 2, 3, 4; Athletic Shield 4; Leaders 2, 3, 4; Red Cross 2; Hospital 2.
JOHNSON, PAULINE M.—Jr. A Cappella 3; Sr. A Cappella 4; Glee Club 2; Auto 4; Barnstormers 2, 3, 4; Cinema Representative 2, 4; French 2, 3; Friendship 2, 3, 4; Athletic Shield 3; Choir 1; Honor Society 4.
JOHNSON, RODNEY—English; Social Studies; Conneautville High School, Conneautvalley, Pa., 2, 3.
JONES, ROY RAYMOND—Auto 3; Band 2, 3, 4; Hi-Y 2; Orchestra 2, 4.

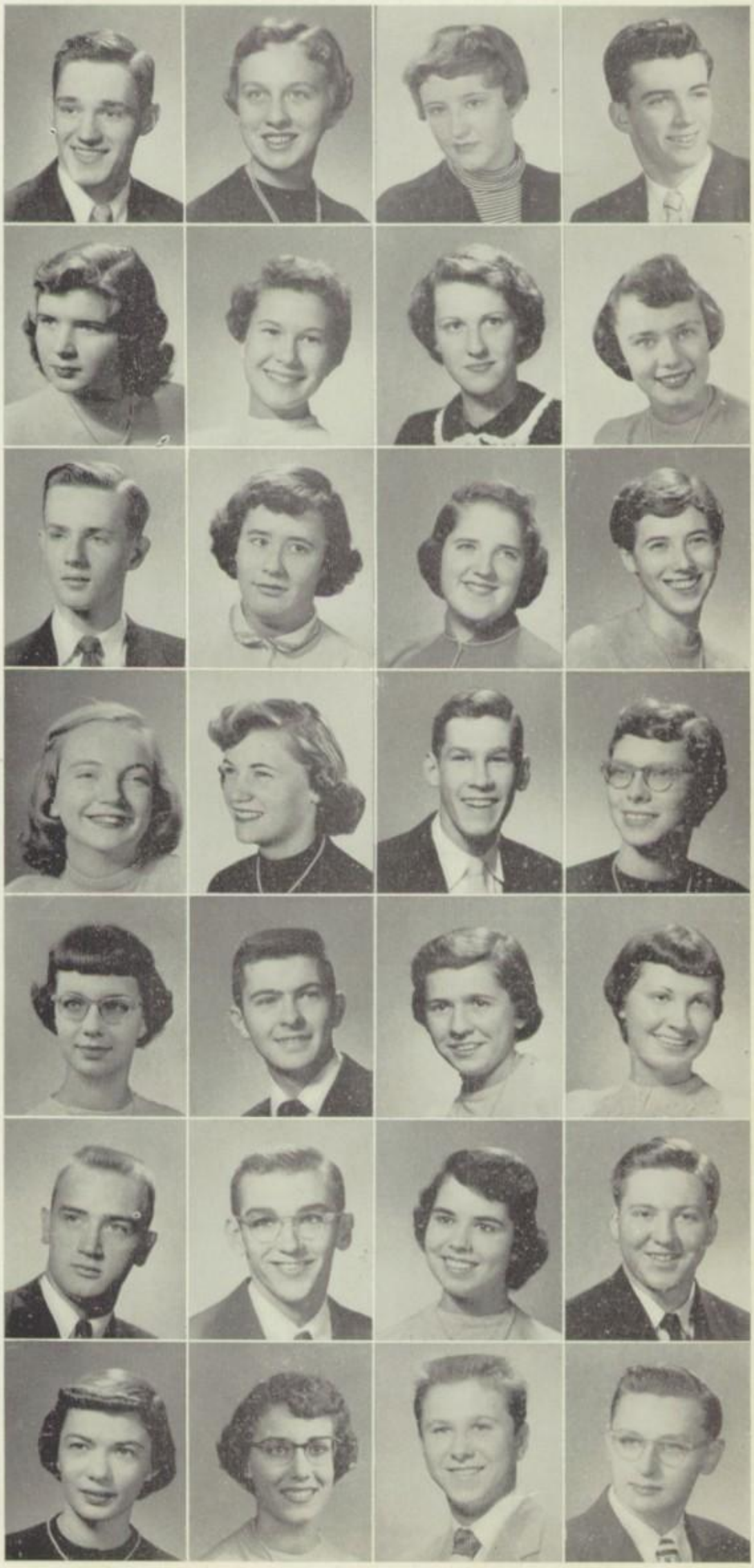

Past Years of Hard Work, Fun, Accomplishment

Giving a preview of campus curriculum and vocations, College Night is a valuable experience for prospective students from Rocky River, Bay Village, Fairview, John Marshall, and Lakewood. Admission officers and alumni of leading colleges participate

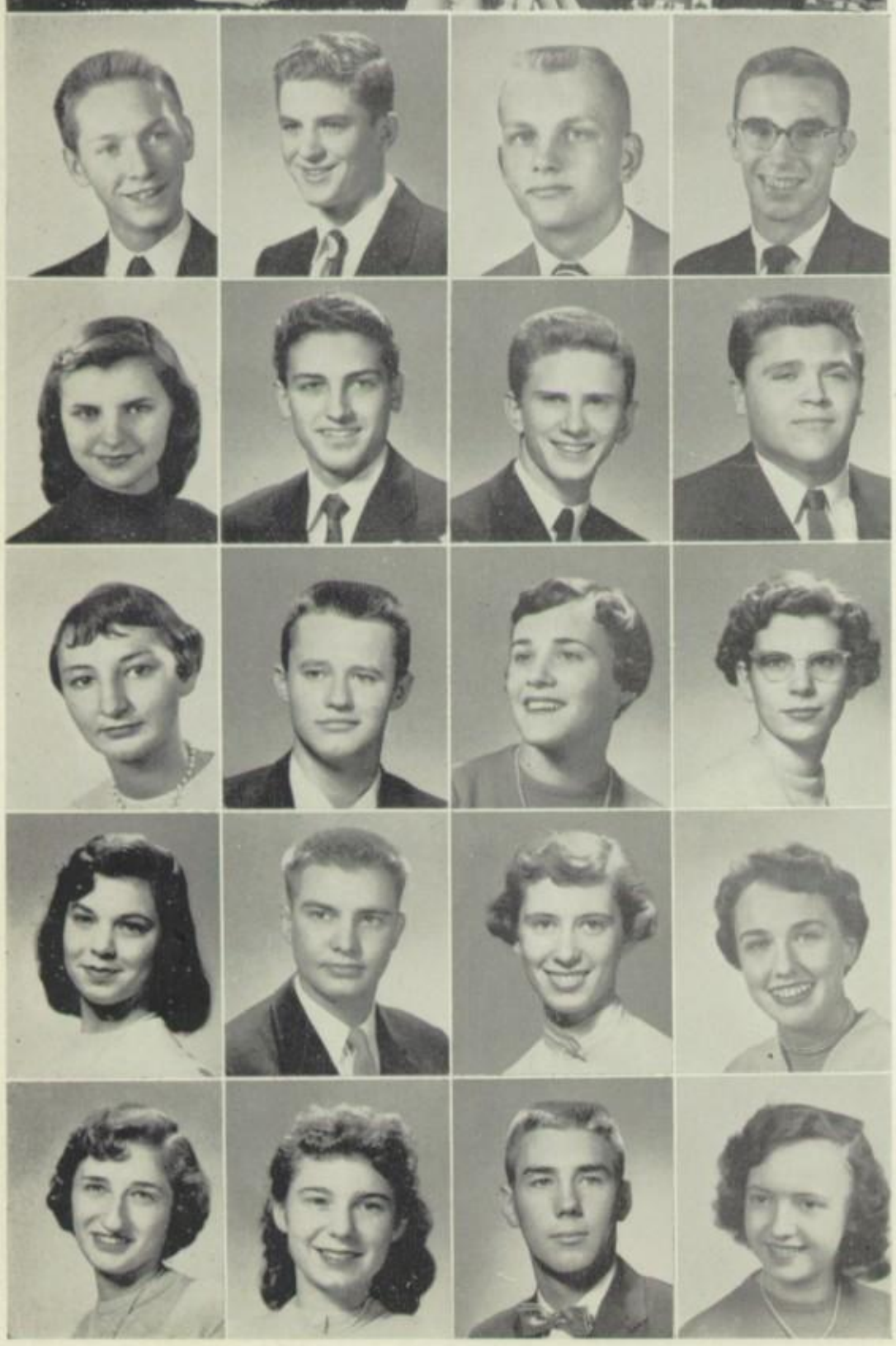

JOSE, TOM—Sr. A Cappella 2, 3, 4, Treasurer 4; German 3; Hi-Y 2; "L" Club 3; Tumbling 2, 3, 4; Wrestling 3; Choir 1.

JOYCE, THOMAS D.—"L" Club 2, 3, 4; Math 2; Projectionists 2, 3, 4; Spanish 2; Wrestling 2, 3, 4.

JUMP, FRANK ELMORE—Sr. A Cappella 3, 4, President 4; Glee Club 2; Baseball 2, 3, 4; Football 3, 4; Hi-Y 2, 3, 4; J.V. Football 2; "L" Club 4; Spanish 3; Student Council 4; Choir 1.

KALBRUNNER, WALTER WAYNE—Cross Country 4; Hi-Forum 4; Hi-Y 4; J.V. Football 2; "L" Club 4; Red Cross 3; Track 2, 3, 4.

• •

KALVIN, ELIZABETH ANNE—Jr. A Cappella 2; Sr. A Cappella 3, 4; Choir 1.

KARIOTAKIS, ALEX—High Times 4.

KAVANAGH, ROBERT—Auto 3, 4; Spanish 3, 4; Swimming 2.

KELIH, RICHARD—Glee Club 2, 4; Agassiz 2; Baseball 2; Hi-Art 2, 3, 4; Spanish 3, 4.

• •

KELLER, BARBARA—Glee Club 4; Our Lady of Angels, Cincinnati, Ohio, 2, 3.

KELLER, GLEN B.—Agassiz 2; Golf 3, 4; Hi-Y 2; Spanish 3, 4.

KELLER, JOAN—Jr. A Cappella 3; Glee Club 2; Auto 4; French 2; Friendship 2, 3, 4; Athletic Medal 4; Athletic "L" 3; Athletic Shield 3; Homeroom Treasurer 2, President 3, 4; Spanish 3, 4; Student Center Staff 3; Choir 1.

KINCAID, SUZANNE REBECCA—Jr. A Cappella 3, 4; Glee Club 2; Barnstormers 2, 4; Friendship 2, 3; High Times 3, 4, Editor 4; Latin 2, 3, President 3; Spanish 3; Honor Society 4.

• •

KIRCHNER, MARILYN—Glee Club 2, 3, 4; Auto 3; Friendship 2; Spanish 2, 3.

KISEL, ROBERT DANIEL—Auto 3.

KISHMARTON, CAROL—Jr. A Cappella 3, 4; Glee Club 2, 3; German 2, 3, 4; Spanish 4; Ushers 4; Choir 1.

KLAUMINZER, GAIL LYNNE—Friendship 4; High Times 4; Euclid High 2, 3.

• •

KNAPP, NANCY CAROL—Glee Club 3, 4; Choir 1.

KREICHER, LORETTA—Jr. A Cappella 3; Sr. A Cappella 4; Agassiz 2; Band 2, 3, 4; Barnstormers 3, 4; French 2; Friendship 2, 3, 4; Hi-Commercial 4; Newton 3, Secretary 3; Honor Society 4.

KRISTOFF, FRANK PATRICK—Glee Club 2; Auto 4, Treasurer 4; Hi-Y 4; J.V. Football 2; Newton 4; Swimming 2, 3, 4.

KURUCZ, ELEANOR—Glee Club 2, 3, 4; Auto 4; Athletic Board 2, 3, 4; Hi-Art 2, 3, 4.

Flash in Seniors' Memories as Last Week Speeds By

LAMPREY, CHARLES—Jr. A Cappella 2, 3, 4; Agassiz 2, 3; High Times 3, 4; Math 3, 4, Treasurer 3, Secretary 4; Photo 3; Student Center Staff 2, 3, 4; Tumbling 4.
LANE, DEAN—Band 2, 3, 4; Football 3, 4.
LANG, JOANN—Athletic Board 4, Chairman 4; Friendship 2, 3, 4, Secretary 4; Athletic "L" 3; Homeroom Vice-President 2, 3; Leaders 2, 3, 4; Spanish 3, 4; Student Center Staff 3; Student Council 3.
LARSON, JUDITH ANN—Sr. A Cappella 4; Auto 4; Barnstormers 3, 4; Cinema Representative 3; Library 2, 3, 4; Student Center Staff 2, 3, 4; Hospital 3; Honor Society 4.

• •

LEAMAN, ROY—Jr. A Cappella 3; Glee Club 3; Tumbling 3, 4; Choir 1.
LEHKY, MARIAN—Auto 4; Friendship 2, 3; Hi-Commercial 4; High Times 4; Spanish 2; Student Center Staff 3, 4; F.T.A. 4.
LEMON, ANNE LOUISE—French 3, 4, Secretary 3, Vice-President 4; Friendship 4; F.T.A. 4; Photo 3, 4, Secretary 4; Spanish.
LESKO, BARBARA ANNE—Leaders 2, 3, 4.

• •

LINDSTROM, DOLORES—Glee Club 2; Auto 4; Barnstormers 4; French 3; Friendship 3; Leaders 4; Library 3, 4; Majorettes 3, 4.
LOLOS, PHILIP—Hi-Y 2.
LOSS, JAMES—Jr. A Cappella 3, 4; Glee Club 2; Band 2, 3, 4; Math 2.
LOVELL, RODGER P.—Cinema 3; French 2, 3, 4, Vice-President 3; German 2, 3, 4, Treasurer 2, Vice-President 3; High Times 3, 4, Editor 4; Photo 2, 3, 4, Vice-President 3, President 3; Spanish 4.

• •

LUGIBIHL, ROBERT LEE—English; Social Studies.
LYBARGER, LEONARD FISHER—Jr. A Cappella 3; Auto 3, 4; Barnstormers 4; Hi-Forum 2, 3; Hi-Y 2, 3, 4; Stage 3, 4; Choir 1.
LYTLE, NANCY SLINGLUFF—Sr. A Cappella 4; Friendship 2, 3, 4, President 3, Main Secretary 4; Athletic Shield 3; Hi-Art 2, 3, Vice-President 4; Leaders 4; Modern Dance 3, 4; Student Council 3, 4; Tankateers 3, 4; Honor Society 4, Vice-President 4.
MacENDREE, MARILYN—Glee Club 2, 3, 4; Friendship 2, 3; Agassiz 4; Spanish 2, 3.

• •

MACK, JEAN—Glee Club 2, 3; French 2, 3; Friendship 2, 3, 4; Athletic Shield 4; Hi-Commercial 4; Hi-Forum 4; Leaders 2, 3, 4; Student Council 4.
MACKAY, PATRICIA ANN—Auto 3, 4; Athletic "L" 4; Athletic Shield 3; Hi-Commercial 4; Hospital 3; Student Center Staff 2, 3, 4.
MALONEY, JOYCE ANN—Friendship 2, 3, 4; Athletic Shield 4; Hi-Commercial 4; Latin 2; Hospital 4; Honor Society 4.
MANDAK, JULIA ANN—Glee Club 3; Cinema 4; Student Council 4.

Flashing brilliant smiles, the Lakewood "minorettes" take a breather after a tricky twirling routine. These graceful fellows performed at the important pep rally before the Rangers faced their first opponents at Berea in the sectional basketball tournament

Student Speakers, Auditorium Make Graduation

MANN, ANNETTE—Glee Club 2, 3; Friendship 2, 3, 4; Hi-Commercial 4; Red Cross 2.
MARKUS, RICHARD—Science.
MARKUS, ROBERT—English; Social Studies.
MARSHALL, LAMAR—Glee Club 2, 3, 4; French 2, 3, Treasurer 3; Friendship 2, 3; Athletic Shield 4; Hi-Art 4; Hi-Forum 4; Red Cross 3; Student Council 3; F.T.A. 4; Choir 1.

• •

MARTIN, MEIGAN—Glee Club 2, 3, 4; Barnstormers 2; Friendship 2, 3; Hi-Commercial 4; Spanish 2, 3, 4.
MASEK, CHARLES HAROLD—Jr. A Cappella 2; Sr. A Cappella 3, 4; Cross Country 2, 3, 4; Hi-Y 4; "L" Club 3, 4; Track 2, 3, 4.
MASON, PATRICIA ARLENE—Glee Club 2, 3, 4; Hi-Art 2, 3.
MAST, LAWRENCE ALBERT—Jr. A Cappella 2, 3, 4; Hi-Forum 4; Hi-Y 2, 3, 4; Spanish 2, 3; Wrestling 3; Choir 1.

• •

MAURER, SUE ELLEN—Glee Club 2, 3, 4, Treasurer 3; Friendship 2, 3, 4; Athletic "L" 4; Athletic Shield 3; Leaders 3, 4; Red Cross 3.
McCANN, DIX—Band 2, 3, 4; German 2; Hi-Y 2; P.A. 2, 3; Projectionists 2, 3, 4; Student Center Staff 4.
McCLINCEY, CONSTANCE—English; Social Studies.
McCLINTOCK, SANDRA NOREEN—Glee Club 2, 3, 4; Friendship 2; Homeroom Vice-President 2; Spanish 2, 3; Hospital 2, 3, 4.

• •

McCONNELL, RONALD S.—Band 2, 3, 4; Spanish 2, 3.
McCOY, THOMAS—English; Language; St. Edward High School 2, 3.
McCREERY, DONALD GRANT—Barnstormers 3, 4; Latin 2; "L" Club 4; Library 4; Spanish 3, 4; Student Center Staff 2; Swimming 2, 3, 4; Honor Society 4.
McILVAIN, DAVID S.—Baseball 2; Football 3, 4; Hi-Y 2; J.V. Football 2; Spanish 2; Student Council 2; Track 3, 4.

• •

McTEAGUE, PATRICK NIEL—Hi-Forum 3, 4.
MEAD, JOHN TRAPP—Cinema 3, 4; Math 2; Modelers 3, 4, President 4; Newton 2, 4.
MEEKS, VIRGINIA—Glee Club 4; Friendship 4; Spanish 4; Troy Ruggles High School, Nova, Ohio, 2, 3.
MESENHIMER, ROSE MARIE—Glee Club 2.

• •

METZGER, JOYCE ANN—Auto 4; Friendship 2, 3, 4; Red Cross 2, 3, 4, President 4; Ushers 3, 4.
MIKULA, CAROL ANN—Glee Club 2, 3, 4, President 4; Barnstormers 2; Friendship 2, 3, 4; Athletic Shield 3; Hi-Commercial 3, 4, Secretary 4; Homeroom President 4; Modern Dance 3, 4; Speakers 3, 4, Treasurer 4.
MILLER, BARBARA—Auto 4; Spanish 2.
MILLER, GLENN—Photo 4; Stage 4; Tumbling 3, 4.

• •

MILLIREN, ALAN P.—Sr. A Cappella 3, 4; Glee Club 2; Stage 3, 4.
MOORE, KEITH CHARLES—Glee Club 2, 3, 4; Cross Country 2, 3, 4; Hi-Y 2, 3, 4; "L" Club 2, 3, 4; Track 2, 3, 4; Choir 1; Honor Society 4.
MORAITIS, NICK—Orchestra 3, 4; Spanish 3, 4; Wrestling 3, 4.
MOREHOUSE, PENELOPE—Glee Club 2, 3, 4; Friendship 2, 4; F.T.A. 4; Hi-Art 2, 3, 4; Homeroom Treasurer 4; Latin 2; Modern Dance 3, 4; Student Council 3.

An Occasion to Remember Throughout a Lifetime

MORGAN, JUDITH—Jr. A Cappella 3; Glee Club 2; Friendship 2, 3, 4; Athletic "L" 4; Athletic Shield 3; Homeroom President 3; Latin 2; Leaders 2, 3, 4; Modern Dance 3, 4; Spanish 3, 4, Secretary 4; Student Council 3.

MORGAN, ROBERT STANLEY—Auto 3, 4, president 4; Cross Country 2; German 3; Hi-Art 2; Hi-Y 2, 3, 4; Photo 2; Track 2.

MORGAN, THOMAS EDWARD—Jr. A Cappella 2; Sr. A Cappella 3, 4; Cross Country 2, 3, 4; Track 2, 3; Honor Society 4.

MORICK, JAMES—Basketball 3, 4; Football 3, 4; J.V. Basketball 2; J. V. Football 2; "L" Club 2, 3, 4; Track 2, 3, 4.

• •

MUELLER, CECILIA RUTH—Jr. A Cappella 3, 4; Glee Club 2; Barnstormers 2; Friendship 2, 3, 4; German 2, 3; Hi-Commercial 4.

MUNZ, JENSENA—Jr. A Cappella 4; Glee Club 2, 3; Friendship 4; Latin 2; Student Council 4; Tankateers 2, 3, 4, Treasurer 3; Athletic Board 4; F.T.A. 4.

MURPHY, PATRICIA ANNE—Friendship 2, 3; Hi-Forum 3, 4; Latin 2; Library 2, 3, 4; Spanish 3, 4.

MYERS, RICHARD E.—Jr. A Cappella 3, 4; Glee Club 3; Hi-Y 2.

• •

NADER, MYRNA GAY—Glee Club 2, 3, 4; Choir 1; Friendship 2; F.T.A. 2, 4; Hi-Commercial 4; Homeroom President 3; Spanish 2, 3.

NEDDERMEYER, NORMAN—Jr. A Cappella 3; Sr. A Cappella 4; Glee Club 2; Hi-Y 2, 3, 4, Treasurer 3, 4; "L" Club 3, 4; Newton 2, 3, 4; Tennis 3, 4.

NELSON, HUGH JOHN—J.V. Football 2.

NIEMAN, JOHN STUART—Basketball 4; J.V. Basketball 2; P.A. 2; Spanish 2, 3; Track 2, 3, 4.

• •

ODOM, SIDNEY—Hi-Y 2, 3, 4.

OEHRMANN, ERIKA MARGARETE—Glee Club 2, 3, 4; French 2; Hi-Art 3, 4, Vice-President 4; Ushers 2.

OLMOSK, SHEILA—Auto 4; Friendship 2, 3, 4; Red Cross 2, 3, 4, Secretary 4; Ushers 3, 4.

OLSON, MARIAN—Friendship 4; Hi-Art 4; Hi-Commercial 4; Kingford High School, Michigan, 2, 3.

• •

ONACHILLA, JOSEPH JAMES—Technical; Social Studies.

ONDREJECH, MARY ANN—Glee Club 2, 3, 4; Hi-Commercial 4; Choir 1.

OREWILER, JUDITH ANN—Glee Club 3; Auto 3; Cinema 4; French 2; Friendship 2, 3, 4; Athletic Medal 4; Athletic "L" 3; Athletic Shield 3; Hi-Forum 4; High Times Representative 3, 4; Leaders 2, 3, 4; Student Center Staff 3; Student Council 2; Choir 1.

ORMONDE, T. RICHARD—Baseball 2.

• •

PAHYS, VERA—Glee Club 2; Friendship 2; Red Cross 2; Choir 1.

PALISIN, EDWARD F.—St. Edward High School 2, 3.

PARDOE, JOANN—Glee Club 2, 3, 4; Hi-Art 4; Ushers 2.

PARKS, PATRICIA ANN—Glee Club 4; French 4; Friendship 4; Willoughby High School, Willoughby, Ohio, 2, 3.

• •

PASTIS, CONSTANCE—Jr. A Cappella 4; Glee Club 2, 3, Secretary 3; Friendship 2, 3, 4; Cinema Representative 3; Latin 2; Spanish 3, 4; Student Council 4; Hospital 4.

PAUL, NANCY NADINE—Friendship 2, 3, 4, Treasurer 3; Athletic Shield 3; Hi-Commercial 4; Modern Dance 4; Spanish 3, 4; Speakers 4; Honor Society 4.

PAVLUS, GEORGE ROBERT—Auto 4; Choir 1.

PEDDIE, JEAN—Glee Club 3; Band 3, 4; F.T.A. 3, 4; Hi-Commercial 4; Orchestra 3, 4; West High School 2.

Seniors Pledge Themselves—'What We Are Is God's

The flag-raising ceremony has become the traditional opening of every home football game. Varsity cheerleaders J. Morgan, M. Stockdale, M. Covey, B. Eiselstein watch with pride as B. Browne, G. Cogan raise "Old Glory" to strains of the Star Spangled Banner

PERZEL, ROBERT—Jr. A Cappella 3; Glee Club 2, 4; Hi-Art 2, 3, 4.

PILKEY, WILLIAM—Band 2, 3, 4; Orchestra 2, 3, 4.

PLISKO, BARBARA ANNE—Glee Club 2, 3, 4; Friendship 3, 4; Hi-Art 2, 3, 4; Hi-Commercial 4; Leaders 3, 4; Red Cross 3, 4.

PRESLAN, MARCIA LEE—Sr. A Cappella 4; Auto 3; Friendship 2, 3, 4; Athletic "L" 4; Hi-Commercial 3, Treasurer 4; High Times 2, 3, 4, Budget Manager 3, 4; Modern Dance 3, 4; Spanish 2, 3; Honor Society 4.

• •

PRITCHARD, MARGARET ANNE—Sr. A Cappella 4; Auto 3; Athletic Board 3, 4; Athletic "L" 3; Athletic Shield 3; Homeroom President 2, Secretary 4, Treasurer 4; Leaders 2, 3, 4, Secretary 4; Modern Dance 3, 4; Spanish 3, 4; Honor Society 4.

PURDUM, CHARLES RICHARD—Hi-Y 2; Spanish 2.

RADCLIFFE, PHILIP SCHAEFER—Sr. A Cappella 4; Football 3, 4; J.V. Football 2; "L" Club 3, 4; Track 2, 3, 4; Wrestling 2, 4.

RANDAZZO, ROZANN—Hi-Art 2, 3, 4; Hi-Commercial 2, 3, 4, Vice-President 3.

• •

RANDOLPH, NANCY LEE—Glee Club 2, 3, 4; Auto 3; Friendship 2, 3; Red Cross 2.

RANKIN, THOMAS RAY—Sr. A Cappella 4; Auto 4; Math 4; Tumbling 2, 3, 4.

REPPA, DOROTHY JUNE—Sr. A Cappella 3, 4; Friendship 2, 3; Athletic Board 4; Hi-Commercial 4; Homeroom Secretary 2; Spanish 2, 3; Student Council 2.

RICHARDS, LYDA LOU—Friendship 2, 4; Hi-Commercial 4; Cinema Representative 4.

• •

RICHARDS, SUSAN JANE—Jr. A Cappella 4; Auto 4; Friendship 2, 3, 4, Treasurer 4; Athletic Shield 3; Hi-Forum 4; Leaders 3, 4; Student Council 3.

RICHEL, FREDERICK J.—Cross Country 3, 4; Hi-Art 3; Hi-Forum 4; Hi-Y 2, 3, 4.

ROBERTS, GORDON RAYMOND—Baseball 2, 3, 4; Basketball 3, 4; Football 3, 4; Hi-Y 2, 3, 4; "L" Club 3, 4; Honor Society 4.

ROCHE, DONALD WILLIAM—Glee Club 2; Hi-Y 2; "L" Club 3, 4; Swimming 2, 3, 4.

• •

ROCKWELL, PETER WELLINGTON—Cross Country 4; Hi-Y 2, 3, 4; Math 3, 4; Newton 2, 3; Track 2, 3.

ROOD, MARIAN MARGARET—Sr. A Cappella 3, 4; Jr. A Cappella 2; Agassiz 2, 3, Treasurer 3; Band 2, 3, 4, Secretary 3, 4; French 3; Friendship 2, 3, 4; Athletic Shield 4; Homeroom Vice-President 2, Secretary 3; Student Council 2, 3; Roundtable Steering Committee 4; Choir 1; Honor Society 4.

ROTARU, RONALD—Math; Science; St. Edward High School.

ROYER, ELDON—High Times 4; Shawnee-Mission High School, Merriam, Kansas, 2.

Gift to Us; What We Become Is Our Gift to God'

RUBIN, HOWARD—Jr. A Cappella 3, 4; Hi-Y 4; Speakers 3; Student Center Staff 4.
RUSSELL, DAVID LEWIS—Glee Club 4; Auto 3, 4; German 2, 3, 4, President 4; Math 3, 4; Photo 2, 3, 4; Student Center Staff 4; Tumbling 4; Wrestling 3.
RUSSELL, MARIAN RUTH—French 3.
SALAJCIK, DOLORES A.—Jr. A Cappella 3, 4; Barnstormers 2, 3, 4; Friendship 2, 3, 4; Athletic Shield 3; Hi-Commercial 3, 4; Hi-Forum 4; Leaders 2, 3, 4; Modern Dance 3, 4; Red Cross 2, 3, 4; Speakers 3, 4, Secretary 4; Ushers 2, 3, 4.

• •

SAUNDERS, JOHN DAVID—Barnstormers 4.
SCERBA, JACQUELINE MAE—Glee Club 2, 3, 4; Agassiz 4; Friendship 2; Hi-Commercial 4; Homeroom President 3; Spanish 2, 3; Student Council 3; Ushers 4; Hospital 3.
SCHONEBERGER, RUTH JANE—Glee Club 2, 3, 4; Auto 3; Friendship 2, 3, 4; Athletic "L" 4; Athletic Shield 4; Hi-Commercial 3, 4, President 4; Red Cross 3; Spanish 2; Ushers 3, 4.
SCHREIER, JEAN—Glee Club 2, 3, 4; Agassiz 4; Auto 4; Hi-Commercial 4.

• •

SCHREIER, JOYCE—Glee Club 2, 3, 4; Agassiz 4; Auto 4; Hi-Commercial 4; Hi-Forum 4; Leaders 3, 4.
SCHUMAKER, GEORGE PETER—Hi-Y 2, 3, 4; Spanish 2, 3, 4; Wrestling 3.
SCHUMANN, MARILYN MARIE—Jr. A Cappella 3, 4; Friendship 2, 3, 4; Athletic Shield 3; Hi-Commercial 4; Leaders 2, 3, 4; Spanish 3, 4; Student Council 2; Tankateers 3, 4; Honor Society 4.
SEIDEL, BARBARA LOU—Red Cross 3, 4; West Tech High School.

• •

SEIELSTAD, GEORGE ANDREW—Baseball 2, 3, 4; Basketball 3; Football 3, 4; Hi-Y 2, 3, 4, President 3; "L" Club 4; Senior Class Treasurer 4; Student Council 3, 4; Honor Society 4, President 4.
SHARKODY, CAROL JEAN—Glee Club 2, 3, 4; Barnstormers 2; Friendship 2, 3; Homeroom Cinema Representative 4; Choir 1.
SHELLEY, NANCY LEE—Cinema 4; Friendship 2, 3; "L" Pin 4; Athletic Shield 3; Hi-Art 2, 3, 4; Homeroom President 2; Leaders 2, 3, 4; Spanish 2, 3; Hospital 3.
SHEPHARD, HAROLD DEAN—English; Social Studies; Johnson City, Tenn., 2.

• •

SHIPTON, JOHN LAURENCE—Auto 4.
SHOEMAKER, NANCY—Sr. A Cappella 3, 4; French 4; Friendship 2, 3, 4; Homeroom President 3; Honor Society 4.
SIDBECK, MYRNA MARIE—Auto 3, 4; Barnstormers 2; French 2; Athletic Shield 4; Hi-Commercial 4; Ushers 3, 4.
SIEGWARTH, BARBARA—French 3, 4; Friendship 4; F.T.A. 3, 4; Speakers 4; Student Council 4.

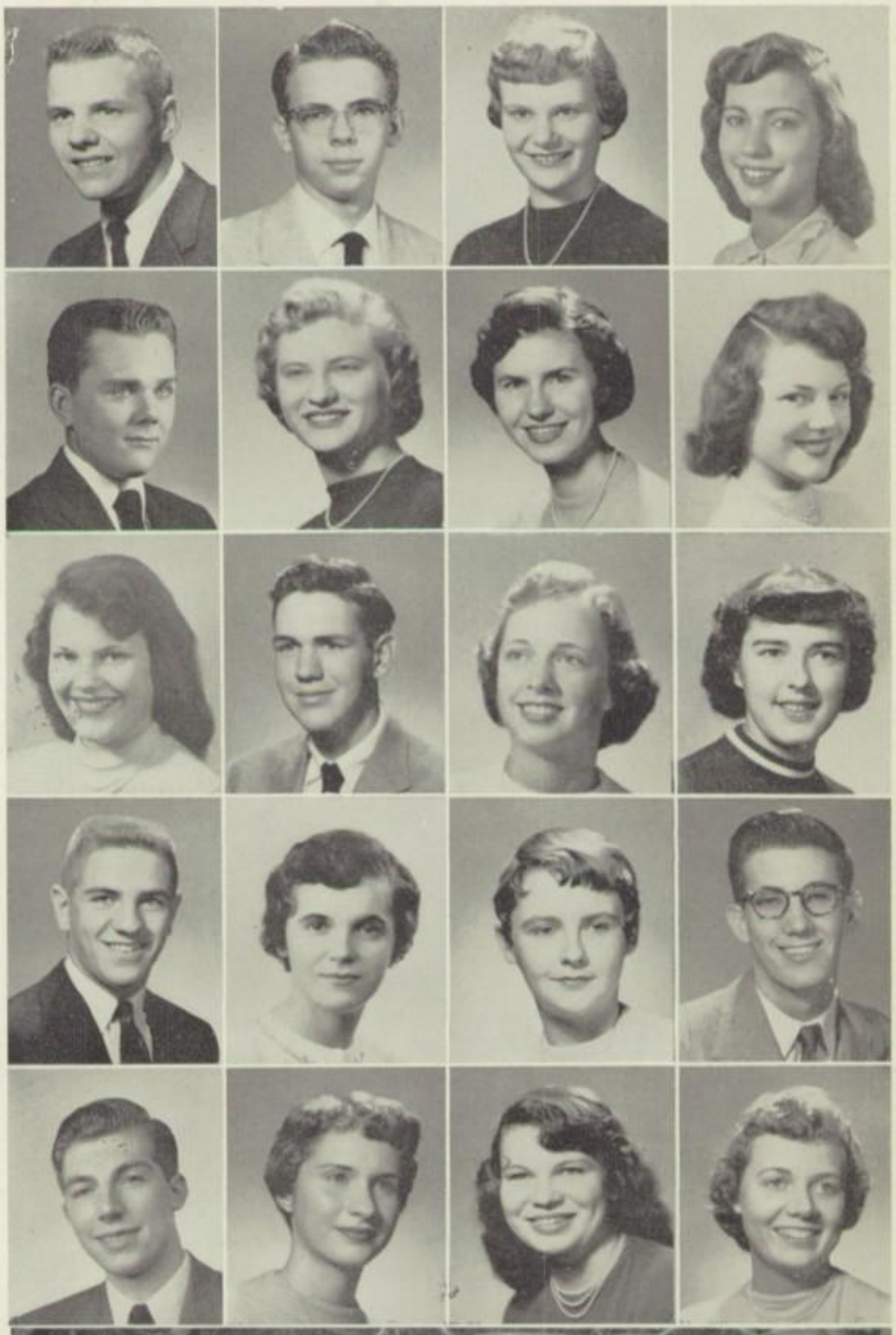

Long after school is over, the lights of Lakewood High still shine. Night school, recreation games, and student rehearsals keep halls resounding with activity until late hours. In these many functions Lakewood serves the community as well as educating youth

Rose of Christianity and White of Purity Symbolize

SIMON, MARIE—Glee Club 2, 3, 4; Friendship 2; Hi-Art 4; Hi-Commercial 4.
SIMPSON, FRANCES DIANE—French 2, 3; Friendship 2, 3, 4; Homeroom President 2, Vice-President 3; Modern Dance 3, 4; Spanish 3, 4; Tankateers 3, 4; Honor Society 4.
SLYKERMAN, ROSEMARY A.—Hi-Commercial 4; Red Cross 2, 3, 4, Treasurer 4; Ushers 2, 3, 4.
SMART, RICHARD M.—Sr. A Cappella 3, 4; Jr. A Cappella 2; Hi-Art 2, 3, 4; Stage 2.

• •

SMEYAK, MARCIA ANN—Sr. A Cappella 3, 4; Agassiz 3, 4; Barnstormers 4; Friendship 2, 3, 4; Athletic Shield 3; Hi-Art 2, 3; High Times Representative 3; Student Center Staff 4; Honor Society 4.
SMITH, CHARLES MITTNACHT—Sr. A Cappella 3, 4; Glee Club 2; Hi-Y 3, 4, Vice-President 4; "L" Club 3, 4; Photo 2, 3; Swimming 2, 3, 4; Honor Society 4.
SMITH, DAVID L.—Student Council 3; Tumbling 2, 3.
SMITH, JEAN MARILYNNE—French 2; Friendship 2, 3, 4; Hi-Commercial 4; High Times 3, 4; Leaders 2, 3, 4; Honor Society 4.

• •

SMITH, MARGARET JANE—Red Cross 4.
SMITH, ROBERTA NANCY—Auto 4; Band 2, 3, 4; French 3; Athletic Shield 3; Library 2, 3, 4; Orchestra 3, 4; Student Center Staff 2, 3, 4.
SMITH, ROGER CROWELL—Sr. A Cappella 4; Glee Club 3; Hi-Y 3, 4.
SMITH, WILLIAM BARRY—Auto 3, 4; Band 2, 3.

• •

SOBE, ROBERT GILBERT—Football 3, 4; J.V. Basketball 2; J.V. Football 2; "L" Club 3, 4; Track 3, 4.
SPENCER, DOUGLAS ROBERT—Cross Country 4; Track 3.
STARK, JOHN—Football 2, 3, 4, Manager 2, 3, 4; Hi-Forum 4; Hi-Y 2, 3, 4, Secretary 3; J.V. Football 2, Manager 2; Latin 2, Vice-President 2; Math 2; Spanish 2, 3; Student Council 4; Honor Society 4, Treasurer 4.
STEARNS, MARYBETH—Agassiz 2, 3, 4, President 4; Boot and Bridle 2; Friendship 2, 3; Hi-Forum 4; Math 3; Spanish 4; Hospital 3, 4.

• •

STEGENS, DONNA—Jr. A Cappella 4; Glee Club 2, 3; Auto 3.
STEIN, ROBERT E.—Auto 4, Vice-President 4; Hi-Art 2, 3, 4, President 4; Hi-Y 4; "L" Club 2, 4; Student Center Staff 2, 3, 4; Student Council 4; Swimming 2, 3, 4.
STEINBAUGH, MARLENE JOYCE—Glee Club 2, 3, 4; Hi-Forum 4; Ushers 3, 4.
STEPHENS, LUCRETIA—Band 2, 3, 4; Friendship 2, 3, 4; Tankateers 3, 4.

• •

STEPHENS, RICHARD CLARK—Sr. A Cappella 3, 4; Glee Club 2; Cinema 3, 4, Club Editor 4; Math 2, 3, 4, Treasurer 3, Vice-President 4; Newton 2, 3, 4, Vice-President 4; Photo 3, 4, Treasurer 3; Spanish 2, 3; Honor Society 4.
STOCKDALE, MERLE—Cheerleaders 3, 4; Friendship 2; Hi-Forum 4.
STORER, THEODORE A.—Cross Country 4; Hi-Y 3, 4; J.V. Basketball Manager 2; J.V. Football 2; "L" Club 2, 3, 4; Track 2, 3, 4.
STOWE, CELESTINE—Glee Club 2; Friendship 2, 3, 4; Hi-Forum 3, 4, Secretary 4; Orchestra 4; Spanish 3, 4; Ushers 4.

• •

STRONG, GARY—Sr. A Cappella 2, 3, 4; Barnstormers 3, 4; Baseball 2; Cinema 4; Hi-Art 2, 3; Hi-Y 2, 3, 4; J.V. Football 2; Spanish 3, 4, Treasurer 4; Stage 3, 4; Student Center Staff 3, 4, Manager 4.
STUPIANSKY, MARTIN THOMAS—English; Social Studies.
SWAN, ROBERT—Jr. A Cappella 4; Glee Club 3; Parma High School, 2.
SWANSON, ROBERT—Auto 3; Cross Country 2.

High Personal Ideals for Seniors to Pattern Lives By

SZYDLOWSKI, NANCY—Friendship 2, 3, 4; Hi-Forum 4; Red Cross 3, 4; Spanish 2, 3; Ushers 3, 4; Hospital 4.
TANEY, LINDA—Sr. A Cappella 3, 4; Auto 4; Friendship 2, 3, 4; Athletic Shield 3; Leaders 2, 3, 4 ;Tankateers 3; Honor Society 4.
TANNER, MARY JOAN—Jr. A Cappella 4; Agassiz 4; Hi-Commercial 4; Ushers 4.
TENWICK, DAVID—Basketball 3, 4; Hi-Y 2, 4; "L" Club 2, 3, 4; Orchestra 2, 3; Photo 2, 3, 4; Student Council 4; Tennis 2, 3, 4.

• •

THARP, MEDEBA ANN—Jr. A Cappella 2; Sr. A Cappella 3, 4; Auto 4, Secretary 4; Cinema Representative 2, 3, 4; Ushers 2.
THEIS, GEORGE—Football 3; Hi-Y 3; J.V. Football 2; Track Manager 3.
THOMAS, CORINTHA—Glee Club 2; Hi-Art.
THOMAS, DAVID MICHAEL—Band 2, 3, 4; Barnstormers 4; Orchestra 3; F.T.A. 4.

• •

THOMPSON, CHARLOTTE—Agassiz 2, 3, 4, Treasurer 2, 3, Vice-President 4; Boot and Bridle 2; Friendship 3; Hi-Art 2, 3; Leaders 2, 3, 4; Red Cross 2; Tankateers 3, 4.
THOMPSON, MARY KATHERINE—Jr. A Cappella 2, 3, 4; French 2, 4; Homeroom Treasurer 4; Student Council 3.
THOMPSON, ROBERT L.—Tumbling 3, 4; Rocky River High School, Rocky River, 2.
THOMSON, LEE—Friendship 4; High Times 4; La Salle High School, Niagara Falls, New York, 2, 3; Honor Society 4.

• •

TODD, MARILYNNE JILL—Glee Club 2, 3, 4; Auto 3, 4; Barnstormers 2; Friendship 2, 3, 4; Hi-Art 3, 4; Red Cross 3; Choir 1.
TOMKOVICZ, VINCENT THOMAS—Auto 3, 4; Cross Country 2; Hi-Y 4; "L" Club 4; Wrestling 2, 3, 4.
TRIANA, DONNA—Auto 4; Choir 1.
TUDBURY, MARY ANN—Agassiz 3, 4, Secretary 4; French 2; Friendship 2, 3; F.T.A. 3, 4; Hi-Forum 3, 4; Orchestra 2, 3, 4.

• •

TULLER, CAROL ANN—Jr. A Cappella 3, 4, Secretary 4; French 2, 3; Friendship 2, 3, 4; Modern Dance 4; Tankateers 3, 4.
tative 4; Modern Dance 4; Tankateers 3, 4.
TWIGG, ELIZABETH ANNE—Sr. A Cappella 4; Cinema 3, 4, School Life Editor 4; Friendship 2, 3, 4, Secretary 3; Athletic Medal 4; Homeroom President 2; Leaders 2, 3, 4; Modern Dance 3, 4; Spanish 3, 4; Student Council 3, 4, Recording Secretary 3; Honor Society 4.
VARADY, PAUL DAVID—Band 2, 3, 4; Math 2, 3, Vice-President 2, President 3; Newton 3, 4, Vice-President 3, President 4; Orchestra 3, 4.
VERMES, DONNA JEAN—Glee Club 2, 3; Barnstormers 3; Friendship 2, 3; Spanish 2.

• •

VESELY, DAVID FRANK—Glee Club 2; Auto 4; Modelers 2.
VROMAN, SANDRA JEAN—Glee Club 2, 3; Band 3, 4; Friendship 2, 3, 4; Athletic "L" 3; Hi-Commercial 4; Modern Dance 3, 4; Majorettes 3, 4; Spanish 3, 4; Speakers 3, 4, Student Council 2; Honor Society 4.
WAGER, BEATRICE—F.T.A. 3, 4; German 4.
WAKEFIELD, VERNON—German 2, 3; Golf 3, 4; Hi-Y 2, 3, 4; Math 2, 3; Newton 2, 3, 4, Treasurer 4.

• •

WALDHEGER, VIRGINIA—Glee Club 2, 3, Secretary 3; Cinema 3, 4, Assistant Editor 4; Friendship 2, 3, 4, Main Treasurer 4; Athletic Medal 4; Athletic Board 4; Leaders 2, 3, 4; Spanish 3, 4; Student Council 2, 3, 4; Honor Society 4.
WALTHOUR, BARBARA—Friendship 2, 3; Hi-Commercial 4; Hi-Forum 4; Latin 2; Spanish 3, 4.
WALTON, JOANNE—Friendship 2, 3, 4; Athletic Shield 3; Athletic "L" 4; Hi-Forum 4; Homeroom Treasurer 2, Secretary 3, Vice-President 4; Latin 2; Leaders 2, 3, 4.
WARREN, WILLIAM DARDEN — English; Math.

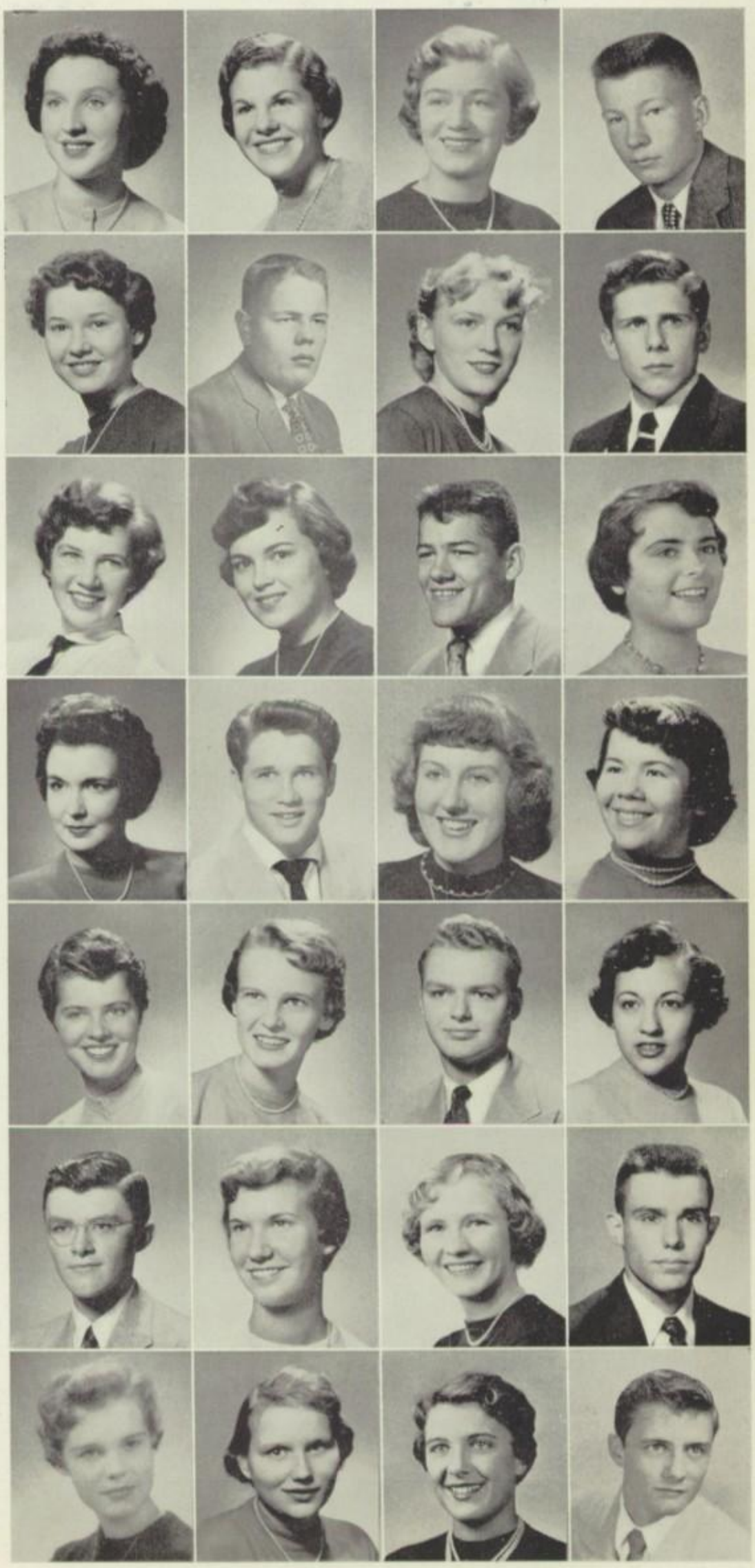

Carnation Proudly Signifies Final Lakewood Day

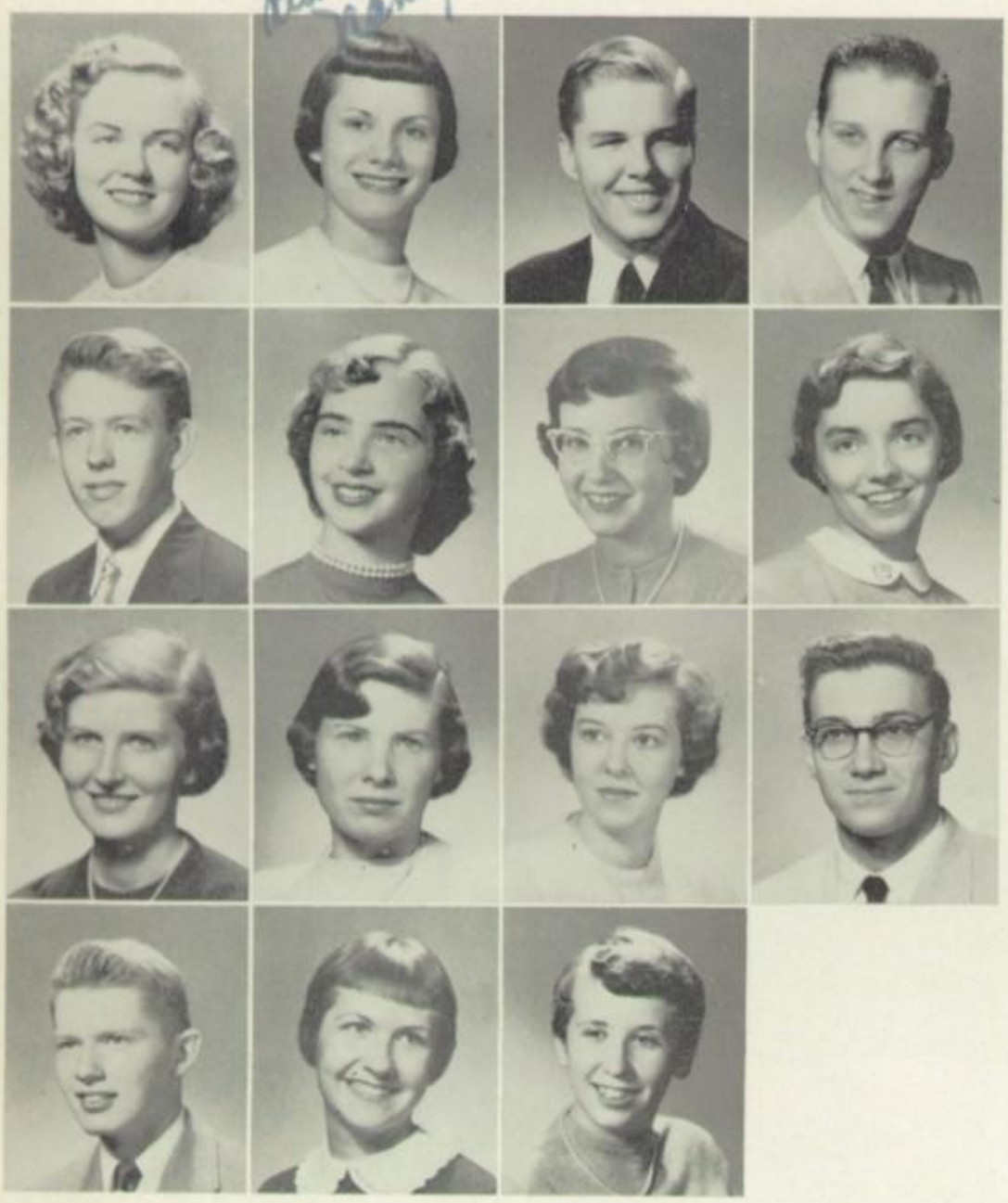

WEAVER, CAROLE—Friendship 4; Fairview High School, 2.
WEBSTER, NANCY—Sr. A Cappella 4; Athletic Board 4, Secretary 4; Friendship 2, 3, 4; Athletic Shield 3; Spanish 3, 4; Student Council 2; Tankateers 3, 4; Honor Society 4.
WEEKS, KENT McCUSKEY—Barnstormers 3, 4; Cross Country 2, 3, 4, Manager 2, 3, 4; Hi-Forum 2, 3, 4, President 4; "L" Club 4; Spanish 3, 4, Treasurer 3; Speakers 3, 4, President 4; Roundtable 4; Honor Society 4.
WEIBEL, RALPH—Sr. A Cappella 4; German 2, 3; Hi-Y 2, 3, 4, Secretary 2; J.V. Basketball 2; "L" Club 3, 4; Swimming 3, 4.

• •

WEITZEL, THOMAS H.—Hi- Y2; Spanish 2.
WELLS, MILDRED ELAINE—Glee Club 2, 3; Friendship 3, 4; Athletic "L" 3; Hi-Commercial 4; Leaders 2, 3, 4; Majorettes 4.
WERNER, JUNE MARIE—Sr. A Cappella 4; Cinema 4; Friendship 2, 3, 4, Treasurer 3; Athletic Board 3, 4; Athletic Medal 4; Hi-Art 2, 3, 4; Cinema Representative 2, 3; Homeroom President 4; Leaders 3, 4.
WEYLS, MELINDA LOU— Friendship 2, 3; Athletic Shield 4; Leaders 2, 3, 4; Majorettes 3, 4; Modern Dance 4; Spanish 3, 4.

• •

WHITESIDES, NANCY JEAN—English; Social Studies.
WILLIAMS, KAREN—Friendship 2, 3; Latin 2; Leaders 2, 3, 4; Spanish 4.
WILSON, SHIRLEY ANN—Jr. A Cappella 4.
WILSON, WARNER ROLLIN—Sr. A Cappella 3, 4; Barnstormers 4; Baseball Manager 3, 4; Hi-Y 2, 3, 4, Secretary 4; P.A. 3, 4; Speakers 3; Student Center Staff 4.

• •

WINFIELD, EUGENE WALTER—Hi-Y 2; "L" Club 3; Swimming 2, 3, 4; Honor Society 4.
WOJTOWICZ, EILEEN—Jr. A Cappella 3, 4; French 2, 3, 4; Friendship 4.
YOO, JOYCE—Glee Club 2, 3, 4, Treasurer 3; Auto 3, 4, Secretary 4; Athletic Board 2, 3, 4; Cinema 4; Friendship 2, 3, 4, Vice-President 2, President 4; Athletic Medal 4; Athletic "L" 3; Athletic Shield 2; Homeroom Treasurer 3; Latin 2; Leaders 2, 3, 4, Treasurer 3, Vice-President 4; Class Secretary 4; Spanish 3, 4; Student Council 2, 4; Choir 1; Honor Society 4, Secretary 4.

—CAMERA SHY—

ANDERSON, RONALD—English; Social Studies.
BRAUNE, PETER—Newton 2, 3, Secretary 3; P.A. Staff 2, 3, 4; Swimming 2.
CHESTER, STEPHEN J.—J.V. Football 2.
GALLER, JAMES—Glee Club 2; Basketball 2, 3, 4; Football 3, 4; J.V. Basketball 2; J.V. Football 2; "L" Club 2, 3, 4; Library 4; Track 2, 3, 4.
JEFFERIES, THOMAS—Student Center Staff 3, 4.
MARTIN, HARRIETT—Auto 4.
RIEGO, JOHN—English; Social Studies.
SENYEK, LAVERNE C.—Choir 1; Glee Club 2

IN MEMORIAM

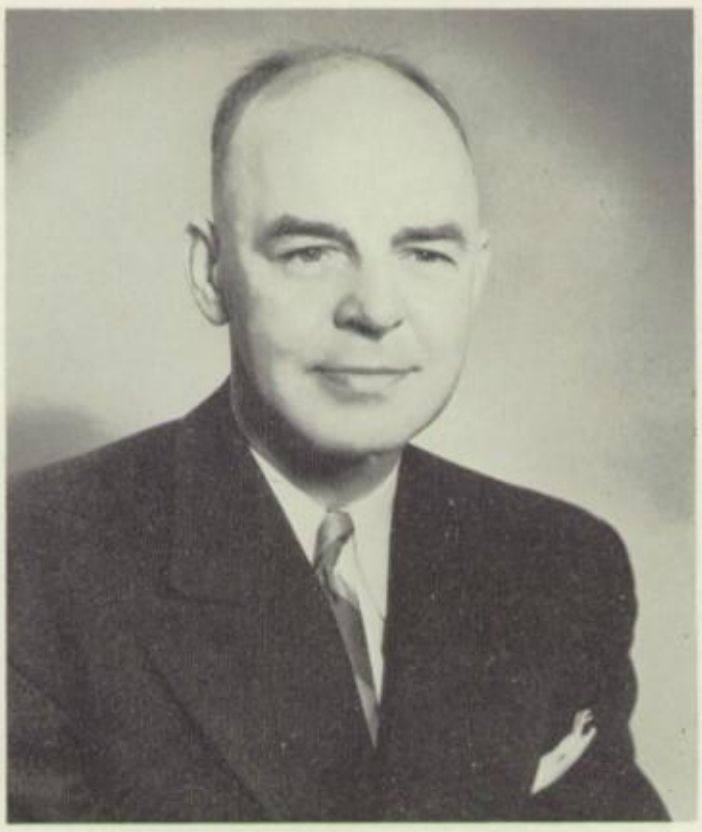

MR. BYRON MITCHELL

Lakewood School Board lost an outstanding leader when Mr. Byron Mitchell passed away. His ideals paved the way for the addition of the L-Room and auditorium to Lakewood. He will long be remembered for his foresight, enthusiasm.

An empty seat in a classroom or study hall reminds all of the friends so often taken for granted—the quiet hello which went unanswered; the steady hand which lightened another's load; the warm smile which spelled true friendship.

BRUCE FRANCIS

PATRICIA MILLER

11A Homeroom 328
Miss Cook

Row 1—Barbara Collison, Sharon DeWitt, Barbara Scott, Pat Larson, Carol Christian, Joan Sweo, Alice Ricker. **Row 2**—Beth Fruhan, Karen Kline, Gayle Prehn, Ethel Valkenburg, Caroline Dickinson, Jola Earhart. **Row 3**—Janet Nagy, Diane Malloy, Sue Storer, Barbara Koch, Virginia Johnston, Francine Hermann, Ellen Burns. **Row 4**—Nancy Ramsay, Ramon Keisel, Beverly Trappe, Sue Addis, Noreene Bassett, Barbara McKinna. **Row 5**—Sallie Whiteley, Dorothee Van Kirk, Audrey Annable, Nancy Telljohn, Colleen Bartels, Betty Jensen, Sally Cotner.

11A Homeroom 132
Miss Dolloff

Row 1—Patsy Conrad, Marilyn Bennett, Kay Greene, Martha Kilgore, Alice Fertig, Marge DeHarve, Barbara Frey. **Row 2**—Ann Anderchin, Carolyn Holmes, Barbara Crider, Emily MacLaurin, Elaine Wicks, Lois Thompson. **Row 3**—Sandy Horvath, Joyce Thauvette, Nancy Torgerson, Diane Koesy, Connie Rafferty, Carol King. **Row 4**—Carol Haag, Elinor Miller, Ray Sharp, Nancy McLemore, Ruth Gray, Margie Morris. **Row 5**—Sue Baumann, Jean Heppner, Karen Lee, Loretta Vandrasik, Marie Dobler, Donna Miller. Absentee: Kay Martin.

Magazine Subscription Drive Promotes Homeroom

11A Homeroom 330
Miss Haines

Row 1—Martha Furman, Constance Morris, Judy Downing, Doris Hill, Nancy Shailo, Marianne Hoyt, Roberta Badnorsky. **Row 2**—Sue Miller, Janie Reagan, Jane Williams, Jeanette McClincey, Esther Walker, Nancy May. **Row 3**—Suzanne Guy, Susan Tomkovicz, Ruth Ingram, Sue Harbaugh, Sue Horsburgh, Aileen O'Connor. **Row 4**—Belle Drach, Carol Ashcroft, Carol Egeland, Joyce Hurt, Linda Scott, Judy Sayles. **Row 5**—Joan Blake, Caroline Bennett, Gail Gregg, Peggy Lugibihl, June Hixon, Lyn Houston. Absentee: Patricia Herbster.

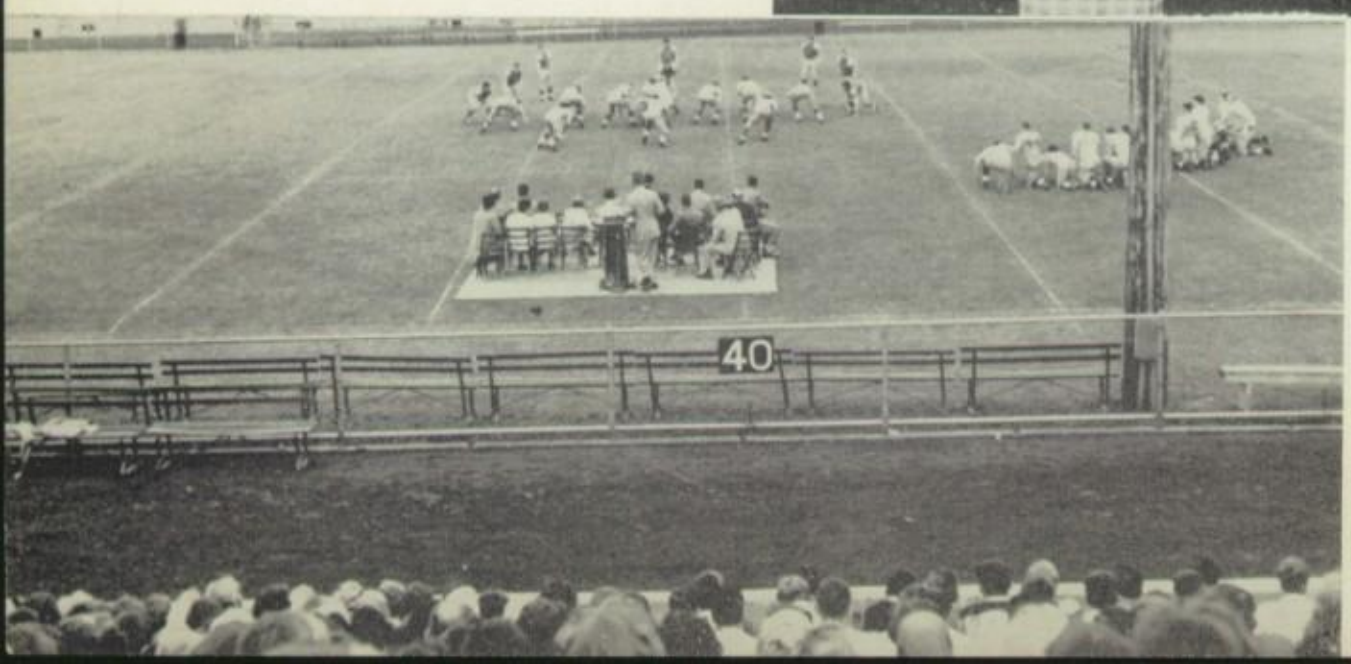

As Coach Scullion directs the plays, Varsity Rangers demonstrate new tactics at all-school outdoor assembly

11A Homeroom 312
Miss McMillin

Row 1—Charlotte McKee, Nancy Kasson, Eleanor Kray, Barbara Bigelow, Jean Hawkins, Beverly Overton, Muriel Lytle. **Row 2**—Sandra Egeland, Donna Unangst, Donna Bly, Sheliah Bentley, Margaret Kmetz, Lillian Porchetta. **Row 3**—Nancy Hunter, Marilyn Parham, Marcia Hattenbach, Suzanne Dennis, Carol Jerome, Susie Jaite, Carol Schmitz. **Row 4**—Nancy Schroeder, Eileen Steppic, Virginia Teare, Beverly Earl, Linda Murphy, Janet Hupp. **Row 5**—Mary Brunk, Nancy Morgan, Janis Janosek, Margaret Potts, Elsa Arendt, Carol Hurt, Jeannette Winkel. Absentee: Pat Miller.

11A Homeroom 109
Miss Miller

Row 1—Rosalie Lanza, Suzanne Whitmore, Kathryn Shrimpton, Barbara Byrne, Lou Ann Force, Joan Morick, Astrid Lerch. **Row 2**—Janet Osborne, Virginia McNulty, Carola Knox, Marsha Schwartz, Jean Lanpher, Darine Prok. **Row 3**—Carol Fitz-Gibbon, Mary Hays, Rosalie Wofner, Olinfia Barelka, Virginia Bird. **Row 4**—Joan Wiseman, Gail Sharp, Joyce McMahon, Nancy Nichols. **Row 5**—Patricia Kelley, Ronda Doane, Ruthann Markley. Absentees: Paulette Grossman, Rosalie Convery, Janet Lestock, Marianne Peters, Pauline Botson, Annette Randazzo.

Initiative, Individual Ambition as Pupils Win Prizes

11A Homeroom 115
Miss Smith

Row 1—Beverly Lopez, Karen Sell, Josephine Zingale, Theresa Nadeo, Pam Milnes, Judy Potter, Rosalyn Friedman. **Row 2**—Nancy Kirby, Mary Kirkpatrick, Nancy Ross, Eileen McDermott, Nancy Peters, Nancy Svehla **Row 3**—Gail Wheller, Norma Hanssen, Carol Burke, Linda Berry, Janet Crevoisie, Barb Brown. **Row 4**—Karen Hoffman, Gail Scott, Barbara Burkett, Peggy Stadick, Gail Ruth, Arlene Mosberg. **Row 5**—Marjorie Van Nostrand, Lucille Force, Sally Davis, Janet Smith, Barbara Clever, Betty Gast. Absentee: Judy Oldenburg.

11A Homeroom 327
Miss Warner

Row 1—Joyce Stewart, Donna Neffinger, Nancy Goodwill, Deloris Dellabarca, Barbara Tripp, Marianne Tkach, Carol Kolesar. **Row 2**—Elaine Petersen, Alice Gorsica, Barbara Wilcox, Pat Palmer, Val Collier, Barbara Kimmell. **Row 3**—Ida Halter, Leah Kmetz, Mary Chihil, Lillian Jehlicka, Florrie Ellen Caunter, Peg Horrocks, Barbara Stohr. **Row 4**—Jean Oliphant, Susan Reeder, Marcia Dunk, Sallie Allen, Carrie Krewson, Jackie Hensel. **Row 5**—Nancy Seaton, Peggy Tarr, Madeline Kontur, Barbara Wilson, Mariana Musta. Absentees: LaNaya Rogers, Betty Jordan.

11A Homeroom 141

Mr. Borofka

Row 1—Fran Szydlowski, John Barko, Don Fowles, John D'Agati, Glen Dorow, Rick Jantz, Patrick Fike. **Row 2**—Jack Storm, John Stockslager, Richard Holda, Fred Ottelin, Don Jakwerth, Richard Keough. **Row 3**—John Skillman, Don DeLeur, John Albright, James Kinkaid, Dick Dexter, Tom Newell. **Row 4**—Raymond Reali, John McRae, Rick Morr, Bill Lounsbury, Eddie Frederick. **Row 5**—David Seeley, Bill Baltes, George Coder, David Webb. Absentee: John Riego.

11A Homeroom 16

Mr. Boruff

Row 1—Cornelius McNulty, Arthur Saxton, Dale Markley, Frank Dunigan, John Lauritsen, Donald Fox, Richard Louie. **Row 2**—Richard Cabot, Lawrence Fulmer, Frank Vokoun, Edward Januska, David McCann, Anthony Richissin. **Row 3**—Charles Mallett, Dean Nickel, Dave Walton, Nicholas Vasilou, Robert Otto, William Wittenbrook, John Phillips. **Row 4**—Jack Williams, Robert Day, Winston Jay, Norman Gray, Glenn Bodeker, Richard Mitchell. **Row 5**—Roy Flury, Donald Strang, Donald Britton, Donald Smith, Robert Ostrander.

Sr. Choir Honors High Tax Stamp Homerooms With

11A Homeroom 136

Mr. Gamble

Row 1—Richard Pichon, Bob Sessions, Dale Brunner, Ed MacEwen, Jack Aldridge, Charles Edmonds, Gareth Jones. **Row 2**—Andy Potantus, Pete Schaefer, Dick Limoges, Robert Thompson, Ray Smith, Jack Geiger. **Row 3**—Tom Brooks, Larry Ingram, Donald Shirk, George Baker, Bill Goddard. **Row 4**—Jerry Franz, Bill Johnston, Joe Schubeck, Neil Williams. **Row 5**—Bob Dutnell, Bill Miczak, Tom Ginnity, Gerald Przeslica. Absentees: Dave Cramer, Fred Ellis, Frank Palocsay.

11A Homeroom 38

Mr. Jefferis

Row 1—Roger Eckhart, Jerry Yun, Dick Campbell, Art DeFlorentis, Terry Tousley, Bill Shapiro, Tom Herren. **Row 2**—Jim Middlekauff, Dave Hagerson, Tom Haldi, Frank Kenworthy, Bill Grasser, John Woodlock. **Row 3**—Roger Smith, John Mobley, Jerry Pochatek, Ron Evans, Bill Bonds. **Row 4**—Jim Potter, Charles Chamberlin, Robert Killey, David Harrold, Nelson Harbeitner, Jim Johnson. **Row 5**—Tom VonAlt, George Herman, Paul Snahnican, Bob Rasmussen, Joe Marsh.

11A Homeroom 134
Mr. Scott

Row 1—David Watson, Walter Mauch, George Clark, Roger Spencer, Carl Myers, Bill Muehlhauser, Robert King. **Row 2**—Bob Romelfanger, Charles Crays, Karl Kappus, Tom Valus, Wayne Heger, Ken Finau. **Row 3**—John Freeman, Larry Minahan, Bob Lunato, David Monck, Jon Grider. **Row 4**—Keith Miller, Norman Quinn, Edward Bromeier, Ronald Oches, Fred Rakovan, Eugene Caine. **Row 5**—Roy Waldheger, Fred Wilson, Tom Barrett, Gerald Lestock, Charles Sanderson.

11A Homeroom 130
Mr. Shaw

Row 1—Barry Lichtig, James Lambert, Bill Klotzbach, Ed Hall, Russ Warren, John Carlin, Dick Conforto. **Row 2**—Don Reik, Allen Pease, Terry Boyer, Don Olds, Norton Schmitt, Gary Dill. **Row 3**—Ed Searl, Bill Wagner, James Greenwald, Don Streszoff, Don Katulick. **Row 4**—Bernard Kazimer, Ernie Hanzely, Rudy Kluiber, Tom Archibald, Barry Boole. **Row 5**—Tony Cassara, Jim Daniels, Jake Schaefer, Ralph Cossey. Absentees: Sam Clark, Paul Kasincz.

Assembly Program of Hymns, Spirituals, Folk Songs

11A Homeroom 125
Mr. Siggins

Row 1—Bill Robertson, Ralph Miller, Charles Vieth, Bill Mitchell, Harold Rogers, Dick Hansen, Charles Watkins. **Row 2**—Ronald Vann, Tom Kennish, Roy Smith, Jan Downing, John Warden, Dave Matthews. **Row 3**—Jim Wall, Bob Cook, Roger Henricks, Ted Ondrejech, Bill Metz, Bart Alexander, John Rumbarger. **Row 4**—Floyd Schriber, Fred Appleton, Hugh Malloy, Phil Stupiansky. **Row 5**—Paul Brown, Jim Crothers, Ed Palmer, Dan Marek. Absentee: Howard Goede.

11A Homeroom 28
Mr. Webb

Row 1—Larry Hominy, Bob Buck, Gay Mattio, Bruce Shively, Timothy Nesbitt, Ron Fisher, Tom Cullen. **Row 2**—Brad Thompson, Lewis Rosco, Jack Liffiton, Arthur Dennis, John Papp, Donald Andrews. **Row 3**—Duke Haas, Dan Schurman, Bob Sawitzke, Dave Heimbach, Gerald Butler. **Row 4**—David Beach, Russell Goldner, Cameron Young, David Hansen, Charles Kehres. **Row 5**—Fred Lindstrom, Dick Bajus, Earl Motz. Absentees: Dennis Vargo, Mike Koster.

10A Homeroom 216
Miss Caldwell

Row 1—Virginia Miller, Shirley Kassouf, Marlynne Antolik, Helen Weaver, Mary Poole, Nancy Miller, Nancy Zothner. **Row 2**—Angela Dramis, Martha Golden, Carol Sabol, Judy Melin, Nancy Tullar, Pat Schultz. **Row 3**—Elizabeth Mokos, Sandy Helbig, Joyce Hudson, Nora Cervelli, Helene Ray, Carol Mitchell. **Row 4**—Barb Groves, Janet Dienes, Joan Conway, Jane Hansen, Doris Krecic, Pat Gordon. **Row 5**—Barb Brandt, Pat Beuther, Pat Petrie, Alicia Gallagher, Barbara Ashby.

10A Homeroom 317
Miss Coates

Row 1—Karen Rouse, Sandra Weigle, Agnes Apotsos, Carol Haley, Marilyn Kametz, Geraldine Wiltse, Pauline Wojtowicz. **Row 2**—Nancy King, Marlene Sinatra, Carol Lindstrom, Gretchen Grove, Barbara Berdge, Janet Robinett. **Row 3**—Dorothy Steve, Carol Schoch, Joan Hansen, Marilyn Faucette, Nancy Cooney, Donna Rood. **Row 4**—Kaye Kaiser, Golda Eaton, Sandra Edmunds, Gail Gartner, Eloise Robinson, Sandra Andregg. **Row 5**—Barbara Rodger, Betty Finley, Barbara Brown, Joyce Barrett, Nancy Quallich.

Spirited Homeroom Teams Clash for Championships

10A Homeroom 107
Mrs. Laitem

Row 1—JoAnn Dinardo, Linda Wiley, Judy Martin, Nancy Ossman, Barbara Lesock, Ann Scott, Mardy Jacobs. **Row 2**—Nancy West, Nancy Clark, Lois Mirsch, Madelyn Steinmetz, Hallie Haubenestel, Nancy Grunder. **Row 3**—Ruth Weber, Carol Cox, Dorothy Murphy, Eleanor Farrar, Virginia Kloots, Kathryn Brown. **Row 4**—Judy Chismar, Virginia Fitch, Judy Stinson, Faith Schoenleber, Betsy Crawford. **Row 5**—Ellen Henkelman, Laurel Hoyt, Joan McVicar, Theresa Strifler, Janet Schneider. Absentee: Anne Fillar.

10A Homeroom 203
Miss Merrills

Row 1—Carol Penman, Marilyn Kren, Wietske Bakker, Betty Lou Gant, Gayle Vanderveer, Mary Ann Ondov, Helen Moraitis. **Row 2**—Joan Franklin, Barbara Trusko, Karen Kolben, Anna Hefner, Mary Kay Gordon, Marcia Linderman. **Row 3**—Johanna Galdun, Dolores Kreicher, Kareen Gribek, Nancy Holton, Elizabeth Gaut, Carole Geiger. **Row 4**—Marilyn Link, Marilyn Earle, Jeanette Repko, Nancy Benfer, Linda Swanda, Janet Judd. **Row 5**—Catherine Cairns, Julie Tanner, Suzanne Jones, Esther Munz, Patricia Welch, Molly DuRoss.

10A Homeroom 320

Miss Stewart

Row 1—Phyllis Kazura, Mary Jones, Judy Bezdek, Norma Plisko, Ruth Ginther, Sue Pyle, Phyllis Herrick. **Row 2**—Judy Smith, Velma Hoover, Deanna Brooks, Ricki Kramer, Joan Kokosinski, Carolyn Warner. **Row 3**—Hildegarde Eberhardt, Kitty Malloy, Barbara Fenton, Jacqueline Higey, Catherine McChesney, Marjorie Mason. **Row 4**—Carylanne Postle, Alicia Metcalf, Sandra Powrie, Anne Graham, Caroline Williams, Marilyn Clark, Mary White. **Row 5**—Marianne Turney, Karen Johnson, Barbara Hostelley, Caroline Thompson, Carol Long.

10A Homeroom 137

Miss Thompson

Row 1—Ann Marie Falsone, Nancy Gladys, Anne Lucas, Terry Bancroft, Mary Waterson, Maureen Burgy, Helen Schlegel. **Row 2**—Carol Hall, Darleen Bootz, Carol Dill, Frances Lutz, Leah Larks, Diane Poleni. **Row 3**—Angene Hopkins, Jeanette Grimm, Judy Willard, Janet Lininger, Gayle Nassano, Elizabeth Elliott, Doris Gilbert. **Row 4**—Rene Vanuch, Jane Nuske, Sharon Nace, Andrea Monroe. **Row 5**—Barbara Humpal, Marilyn Neagoy, Jane Fowler, Janet Taft. Absentee: Mary Seaton.

in Many Hard-Fought After-School Intramural Tilts

10A Homeroom 26

Mr. Watters

Row 1—Louise Preston, Mary Havass, Lois Dixon, Judy Cascio, Karen Fowler, Deanna Dean, Rosemary Sirak. **Row 2**—Sally Arkell, Georgia Gravatt, Sue Froberg, Rose Chester, Jane Warner, Nancy Cowan. **Row 3**—Barbara Jones, Marie Griffin, Nancy Humphries, Marilyn Bromeier, Constance Britt. **Row 4**—Laurel Krause, Susan Neneman, Kay Nealon, Georgene Walkley, Carol Mathisen. **Row 5**—Diane Walters, Joan Wanous, Jo Ann Zaman, Marjorie Kovach. Absentee: Lea Roth.

10A Homeroom 205

Mrs. Wilson

Row 1—Patricia Anderson, Pat Furgales, Sally McDougal, Stephanie Gatsos, Carol Thulin, Elizabeth Smith, Gloria Sabelli. **Row 2**—Marcia Parmele, Sharon Marra, Nancy Thomas, Eleanor Bird, Kay Sargent, Bernadine Marosek. **Row 3**—Xenia Blom, Mary Helen Russell, Susan Felber, Gayle Staten, Gail Hiller. **Row 4**—Ann Ward, Charlotte Nickel, Robbie Ricker, Judy Baughman, Gracia Geier. **Row 5**—Barbara Harn, Jacquelyn Pimsner, Mary Strachovsky. Absentee: Sally Chandler. New Entries: Betty Jones. Arlene Arcuri.

10A Homeroom 106

Mr. T. Cook

Row 1—Ronald Suhanic, Robert Schuster, Bill Lepperd, Ronald Hill, Benton Bassett, Everett Henrikson, William Isbell. **Row 2**—Leonard Hawkins, David Kern, John McCaskie, Dave Burneson, Donald Benko, Henry Staley, Gary Wickmiller. **Row 3**—Jack Heiser, Russell Wahlaj, Ray Anderson, Darryl Kendall, Chester Martin, Ralph Wager, Bill Lindsley, Stan Yarian. **Row 4**—Norm Myers, Tom Beam, Kingsley Handley, Dick Steinberger, Gerald Koenigsmark, Bill Barnum, Joe O'Conner. **Row 5**—David Zebold, Rodger Schultz, Jerry Dade, Val DeTardo, Bill Yankovich.

10A Homeroom 206

Mr. Cunningham

Row 1—Dave Hein, Norman Naim, Larry Tidrick, Bob Baldwin, Bruce Bequette, Ron Magaw, Jim Torrence. **Row 2**—Bob Lair, Ricky Keifer, Jim Gregg, Bill Remle, Dave Ranney, Joe Glover. **Row 3**—Jerry Pochatek, John Baumhardt, Loyal Scott, Chuck Mihal, George Banks, Bruce Cowan, Bill Petrenko. **Row 4**—Blaine Stone, Ted Olm, Wally Powers, Tom Moore, Dick Bowman, Jack Suydam. **Row 5**—Jim Payne, Ronald LaLonde, David Gerson, Richard Call, Robert Kelsey, Ralph Lawrence Anderson, Richard Webster. Absentees: George Banks, John Mandinec, Carl Schmigel.

College Night, Careers Day, H.R. Guidance, Offer

10A Homeroom 24

Mr. Harger

Row 1—Bill Vick, John Beckley, Fred Taggart, Dave Haas, Robert Shailo, Selby Jacobs, Jack Broberg. **Row 2**—Gerald Simpson, Charles Palmer, Ed Taney, Reid Hausmann, Dave Crays, Brian Henry. **Row 3**—Doug O'Brien, Terry Younger, Jim Schlundt, Tim Huntley, Charles Leitenberger, John Orin. **Row 4**—Joe Reebel, Greg Reinker, Maris Karklins, Erik delValle, George Wegman, James Hlavaty. **Row 5**—Bernard Moinette, John Braman, Ron Rymas, Tom Hitchcock, Eugene Merkel, Bill Gordon.

10A Homeroom 326

Mr. Huffman

Row 1—David Boole, Michael Durovka, Ralph Winters, John Hancock, Joe VanRoden, Terry Valley, Charles Jantz. **Row 2**—John Thurston, Bruce Schalamon, Don Johnson, Robert Russell, Henry Clawson, James Reeder. **Row 3**—Kenneth Rhoades, William Soeder, Joe Moore, Gerhard Eisele, Ronald Williams, Richard Stackhouse. **Row 4**—Fred Hart, David Seigworth, John Schoenenberger, Dick Bachert, Roy Boling. **Row 5**—Don Schumacker, Kent Kelly, Bryant Williams, Bill Miller, Norman Spicer. Absentees: David Holdam, Gerald Bosch.

10A Homeroom 20
Mr. Kluckhohn

Row 1—Bill Leach, Joe Palange, John Moore, Mike Wisnosky, Bernard Laco, Russell Long, Jim Clary. **Row 2**—Cliff Burkhardt, James Anderson, Irwin Newton, William Beinhoff, Gary Ware, James Vermes. **Row 3**—Al Kascak, Bill Fording, Bill Eshelman, Gerhard Wolff, Fred Corey, Murray Smith. **Row 4**—Chuck Stoll, John Rust, Paul Brickenden, Len Geib, John Hyatt, Edward Stoll. **Row 5**—Thomas Lavelle, Dale Smith, Dave Senkovic, George Wisneskey, Pete Postma, Richard Zahursky. Absentee: Jere Smith.

10A Homeroom 316
Mr. Paine

Row 1—Roy Grentzer, Phil Vollmer, George De Witt, Mickey Senyek, Richard Clippinger, Jerry Stoll, David Prok. **Row 2**—Bob Thauvette, Harry Lee, Ben Odom, Bob Zehe, Bob Bacon, Charles Stump. **Row 3**—Dale Eyman, Brian Masterson, Jim Cady, Alan Taylor, Ed Brindza, Ed Gosciewski. **Row 4**—Dean Castell, Ed Miller, Tom Coskran, Irving Frank, Brad Wayland, Alan Javorcky. **Row 5**—Alan Robertson, John Burgess, John Pasalis, Phil Dubensky, Roy Budoi. Absentee: Lonnie Roberts.

Excellent Opportunities for All Pupils to Plan Future

10A Homeroom 204
Mr. Rood

Row 1—Dick Bonney, Mike Thompson, Don Doerge, Jack Johnston., Ron Kondrick, Jim Rupnow, Dave Denemark. **Row 2**—Walter Betz, Dick Albright, Dick Sanford, Dave Webb, Bob Cullen, Tom Heyn. **Row 3**—Jack Stewart, Ed Gamary, Frank Pierson, Dale Cashin, Jack Evans, Bob Buckeye, Jim Jenkins. **Row 4**—Dan Rehor, John Davidson, Ron Rife, Dave Dragt, Hal Swift, Stan Moskey. **Row 5**—Bob Ritter, Mike Nee, Jerry Waddell, Dave Evans, Ron Daugstrup, George Weymark.

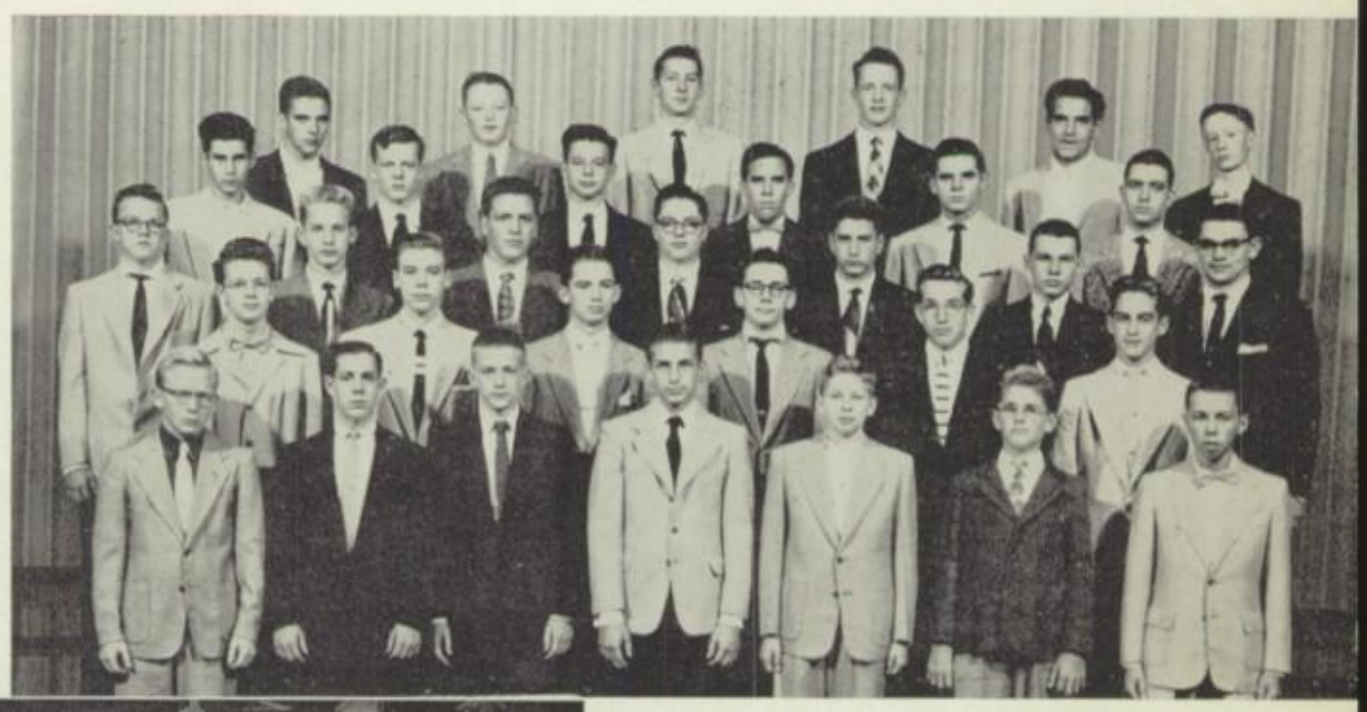

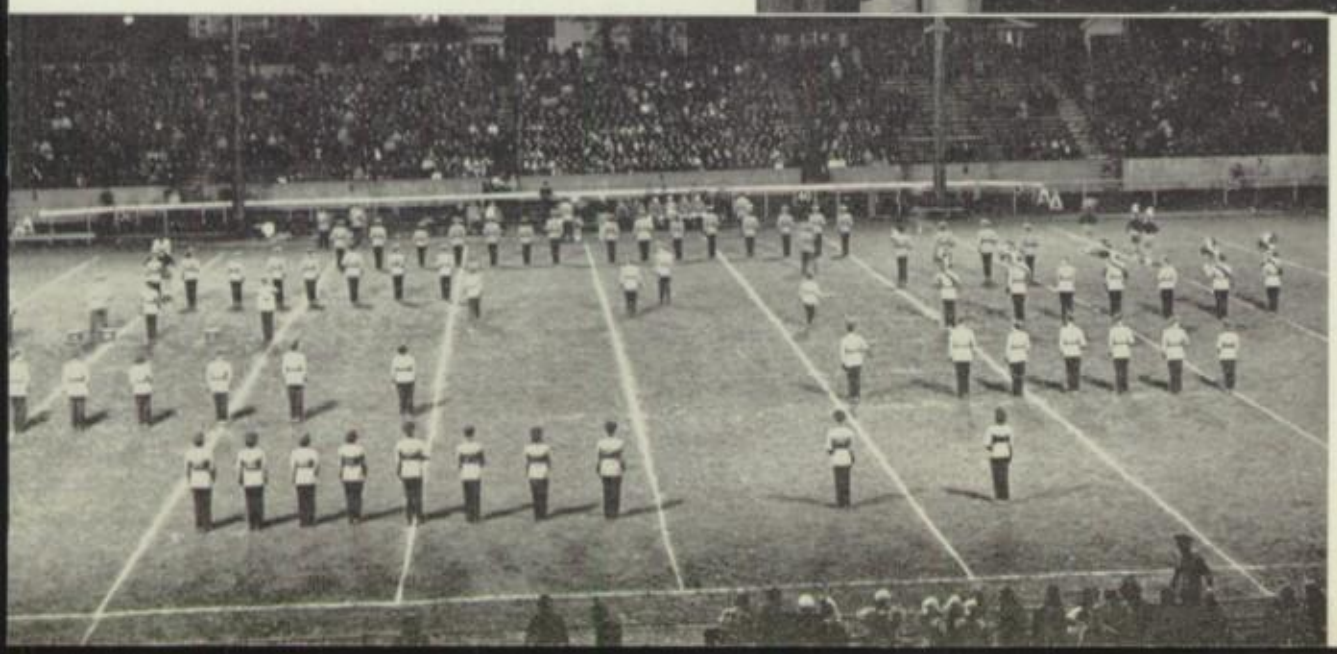

Precision drills which feature high-stepping majorettes, snappy marches thrill enthusiastic Lakewood fans

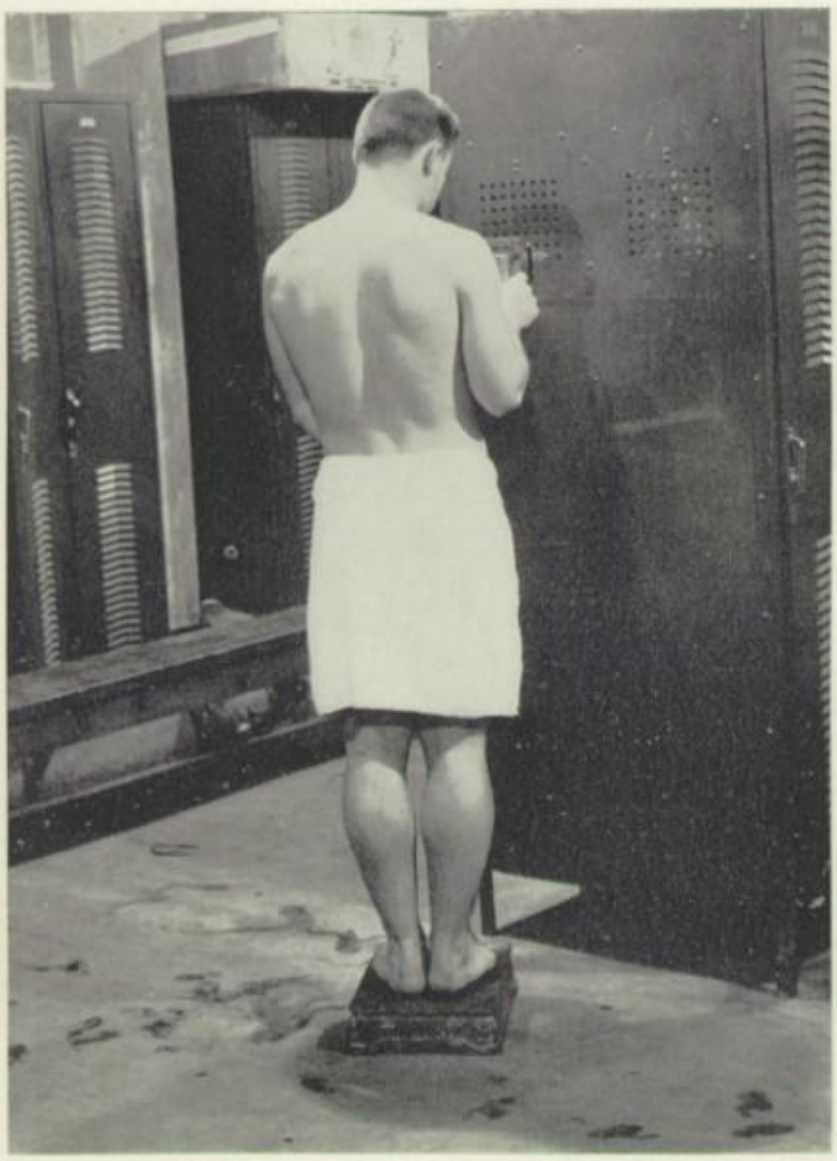

This is my school . . .

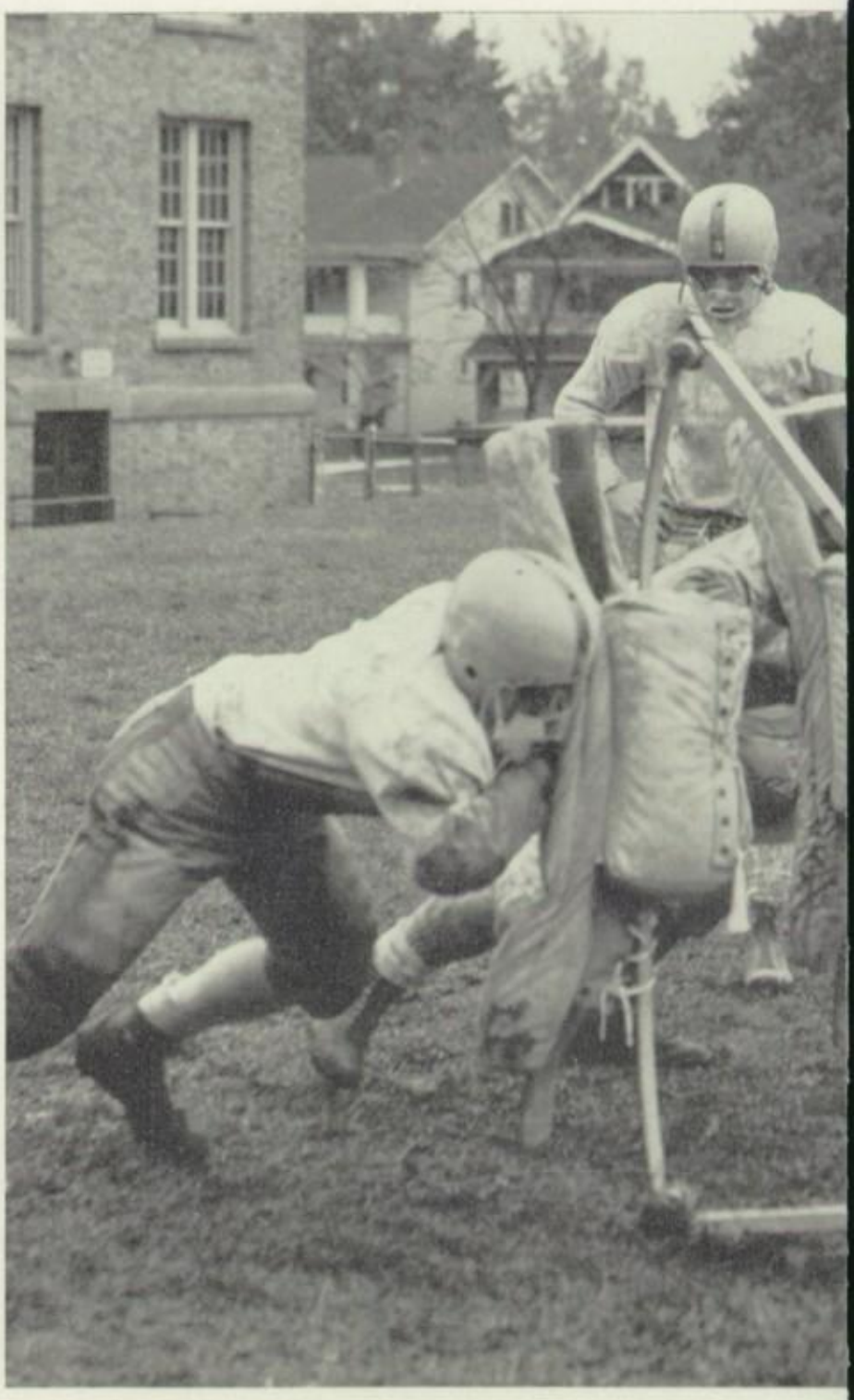

Students find keen competition in the athletic program offered at Lakewood, either at the varsity level or in boys' and girls' intramural sports. On the basketball floor, in the swimming pool, on the tennis courts—each person finds his place **in athletic contests.**

and I have a place IN ATHLETIC CONTESTS

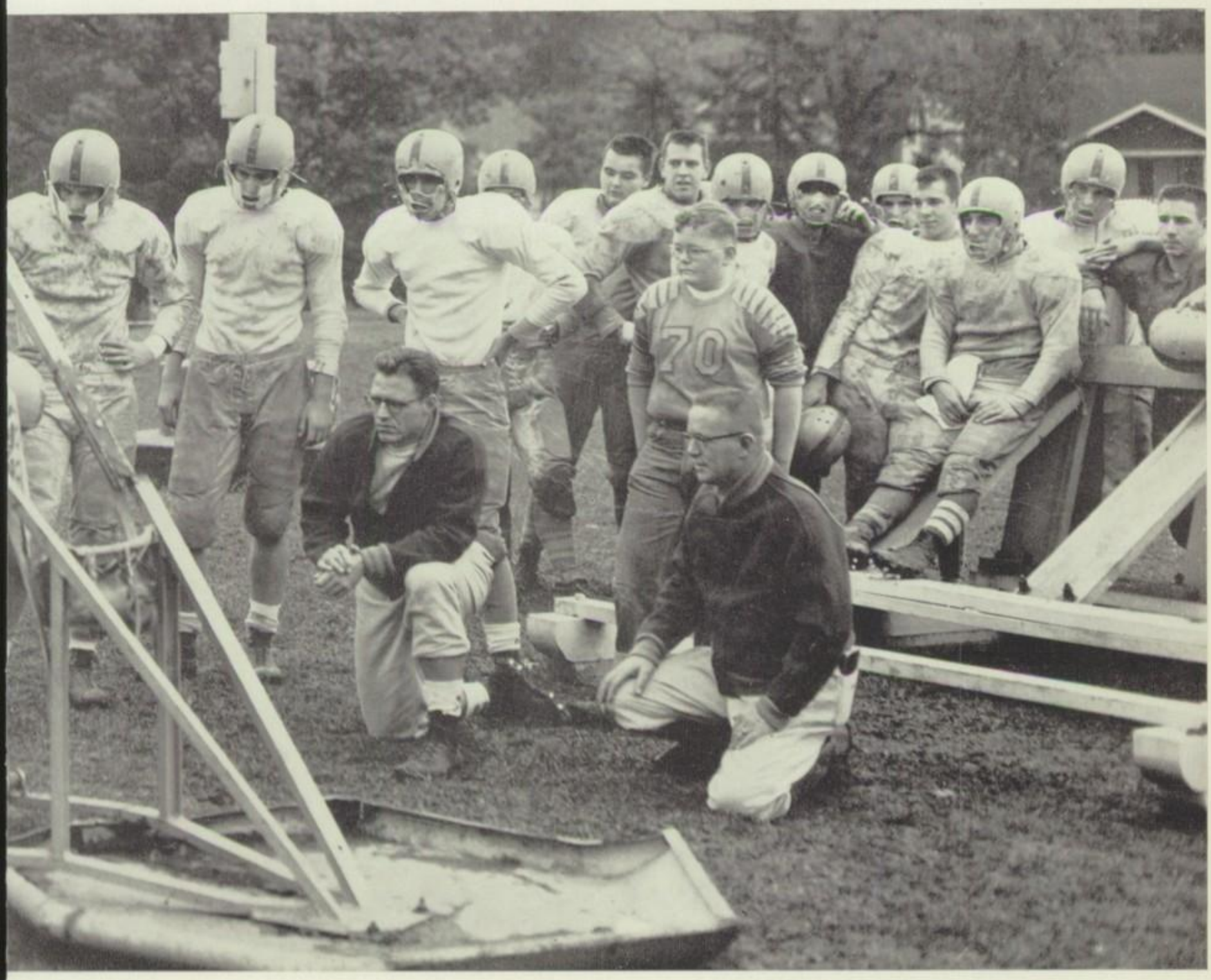

Light, Fast Ranger Team Rolls Through 1954 Season

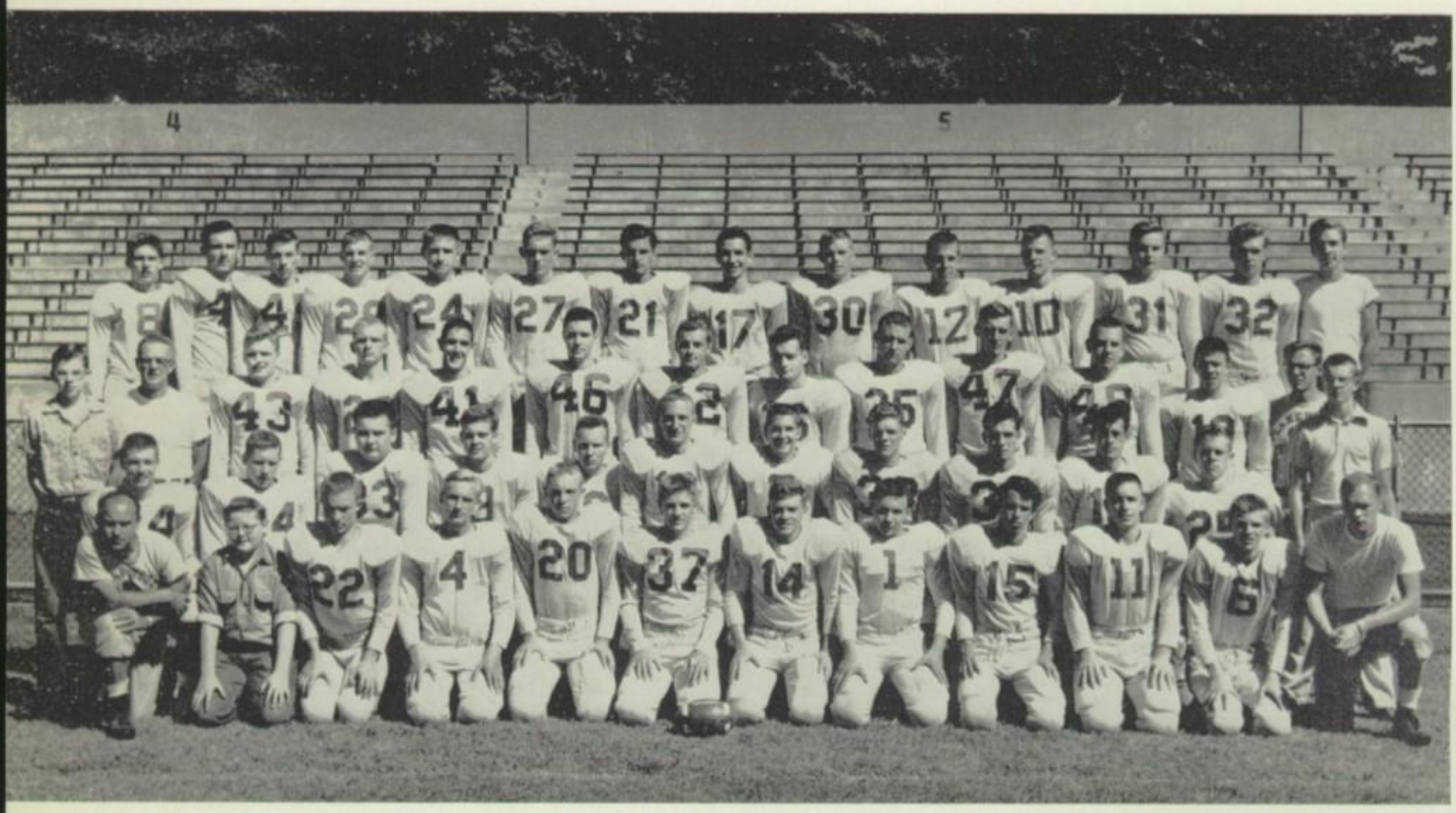

Row 1—Coach DiBiasio, Koster, Mgr., Boyer, Franz, Fleming, Seielstad, Dunigan, Brunner, Metz, Vann, Reik, Coach Vejdovec • **Row 2**—Asbeck, Borland, Mallet, Skillman, Finau, Blaney, Fisher, Allen, Morick, Sobe, Burt, Anthony, Mgr. • **Row 3**—Stark, Mgr., Coach Scullion, Dutnell, Jump, Strang, Roberts, Brown, Mitchell, Wilson, Galler, Radcliffe, Jakwerth, Coach Antel • **Row 4**—Nickel, Barrett, Enggasser, Bishop, DeLeur, Archibald, Cassara, Papp, Lane, Phillips, Daniels, Ostrander, Von Alt, Baltes.

The 1954 Lakewood Rangers captured their ninth Lake Erie League title as they completed the fourth undefeated season in Lakewood's history. Led by team captain Gordon Roberts, the Rangers used speed and aggressiveness to overcome large weight disadvantages and protect their perfect record. Although the Lakewood forward wall averaged only 165 pounds, they outblocked and outran many heavier teams. Quarterback Glen Blaney was able to alternate plays often—either giving off to shifty halfback Jim Morick on an end run or a trap play, or using hard-charging fullbacks Leo Enggasser and Bob Borland for power plays through the middle of the line. The Ranger defensive team was also an important part of the winning combination. Holding the opponents to 85 points while Lakewood piled up 286, the defensive squad proved to be the unsung heroes of the fall campaign. Much of the credit for the first undefeated Ranger team in five years must go to Head Coach Jim Scullion, Line Coach Carl Antel, and End Coach Tony DiBiasio. This fine coaching staff not only taught football well, but also helped to supply the enthusiasm which has brought Lakewood another championship football team.

Undefeated and Captures Lake Erie League Crown

The Rangers, their perfect record marred only by a tie with Lorain, seemed to increase their spirit and determination as the season progressed. Underdogs in their first league game with Parma, the Rangers held the Redmen scoreless as they chalked up a 25-0 win. The Rangers suffered the only blemish on their perfect record as a result of a 6-6 tie with Lorain in a soggy contest at Lorain. Fullback Leo Enggasser received a shoulder injury in this game which ended the season for him and made Lakewood's chances appear slim. However, the following week, Bob Borland, replacing Enggasser, scored both touchdowns in a 12-6 win over Shaker. Lakewood walloped Cleveland Heights 53-19 in their next league outing as Jim Morick scored six touchdowns to set a new Ranger record. The Rangers clinched the LEL crown by downing Shaw 35-20 on the Cardinal field. Lakewood concluded its undefeated season by trouncing West Tech, 33-0. Jim Morick was selected as Ranger of the Year for his outstanding running and consistent scoring. Morick, along with Center Bob Dutnell and Captain Gordon Roberts, was chosen on Cleveland's All-Scholastic team. However, a championship season is a team effort—an effort in which every player, coach, and manager takes part. As a result of this combined effort, Lakewood had an undefeated grid team and another LEL crown.

Halfback Tony Cassara brings a Tiger runner to a crashing stop and ends a Heights scoring threat

Ranger halfback, Jim Morick, wards off a Parma tackler as he sweeps around his left end on his way to a touchdown

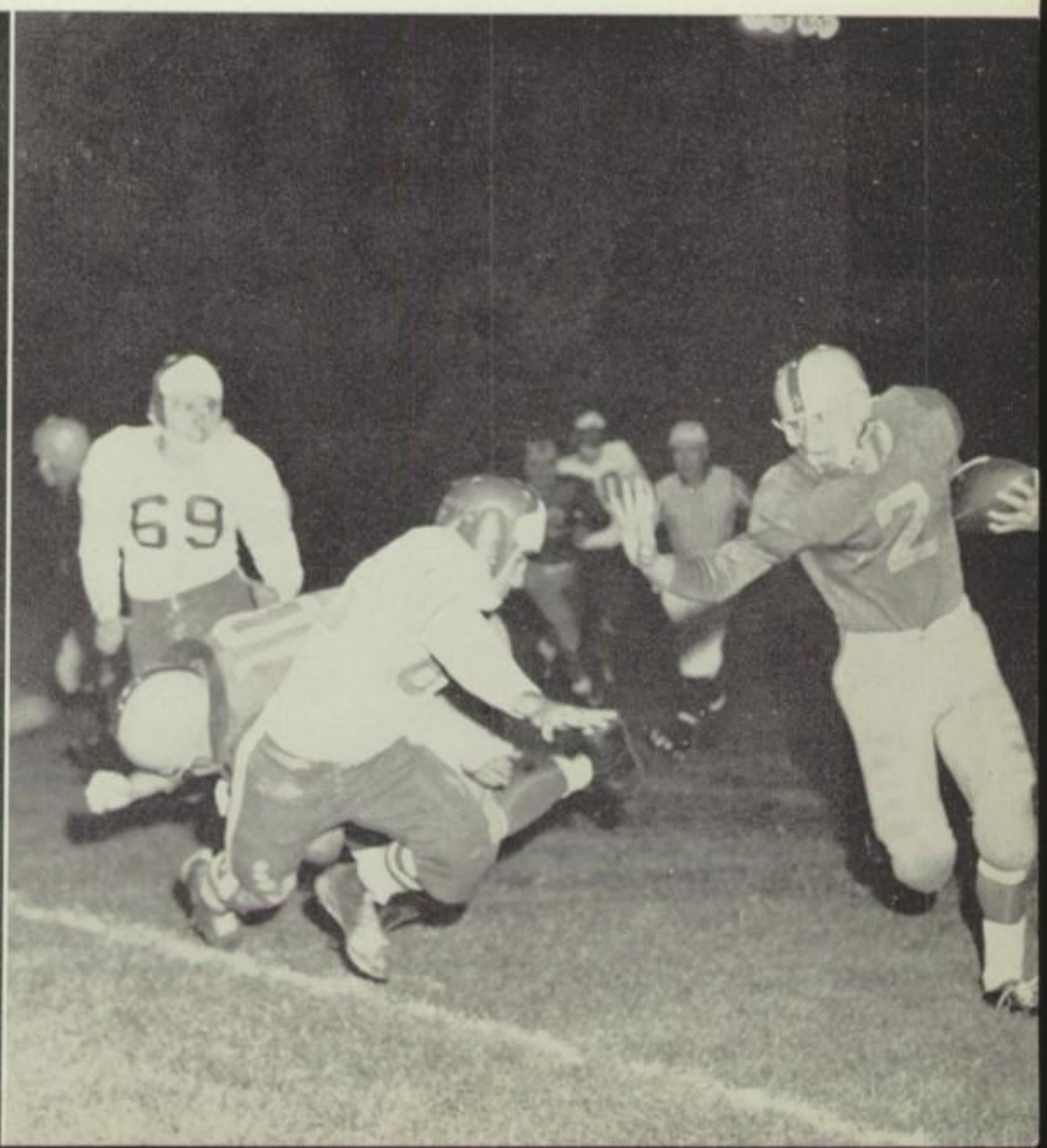

Youngstown Chaney—Led by Morick's three touchdowns, the Rangers romped over an outclassed Chaney eleven, 37-13. Interceptions by Jump and Finau aided Lakewood.
Parma—A hard-charging line kept the Redmen off balance the entire game as Lakewood won its first LEL contest, 25-0. Brown recovered a fumble to set up the first tally.
Euclid—Center Bob Dutnell blocked a Panther punt on the one-yard line as Lakewood shut out Euclid, 21-0. Six-pointers by Blaney, Enggasser, and Morick completed the rout.
Lorain—Bogged down by a muddy Lorain field, Lakewood fought to a 6-6 tie with the Steelmen. A last minute Ranger drive stalled on the Lorain 33 as the final gun sounded.
Shaker—The Rangers received a real scare before downing a stubborn Red Raider team, 12-6. Fullback Bob Borland accounted for both Ranger tallies with short line plunges.
Lincoln—Cheered by a large Homecoming crowd, Lakewood rolled over a hapless Lincoln eleven, 39-14. Long runs by Morick, Borland, Papp highlighted the Ranger win.
Cleveland Heights—With Morick's six touchdowns leading the way, Lakewood swamped the Tigers, 53-19. Crisp downfield blocking repeatedly cleared a path for Morick's runs.
Elyria—Tom Barrett's smashing runs paved the way to a 25-7 Ranger victory over the Elyria Pioneers. A 61-yard punt return by John Papp sparked the alert Ranger attack.
Shaw—Piling up a 21-0 half-time lead, Lakewood battled to a 35-20 win over the Shaw Cardinals to clinch the LEL crown. Bob Borland's 40-yard run climaxed the win.
West Tech—Finishing an undefeated season, Lakewood blanked West Tech, 33-0. Guard Jim Daniels rambled 59 yards on a pass interception to score the final LHS touchdown.

Lakewood Gains Revenge Over Heights 53-19 and

Jim Asbeck and Fred Wilson lead the Rangers onto the field

Two Lakewood tacklers halt Shaw speedster Jay Hunton after long downfield run

Excited players and fans hoist Coach Scullion after victory

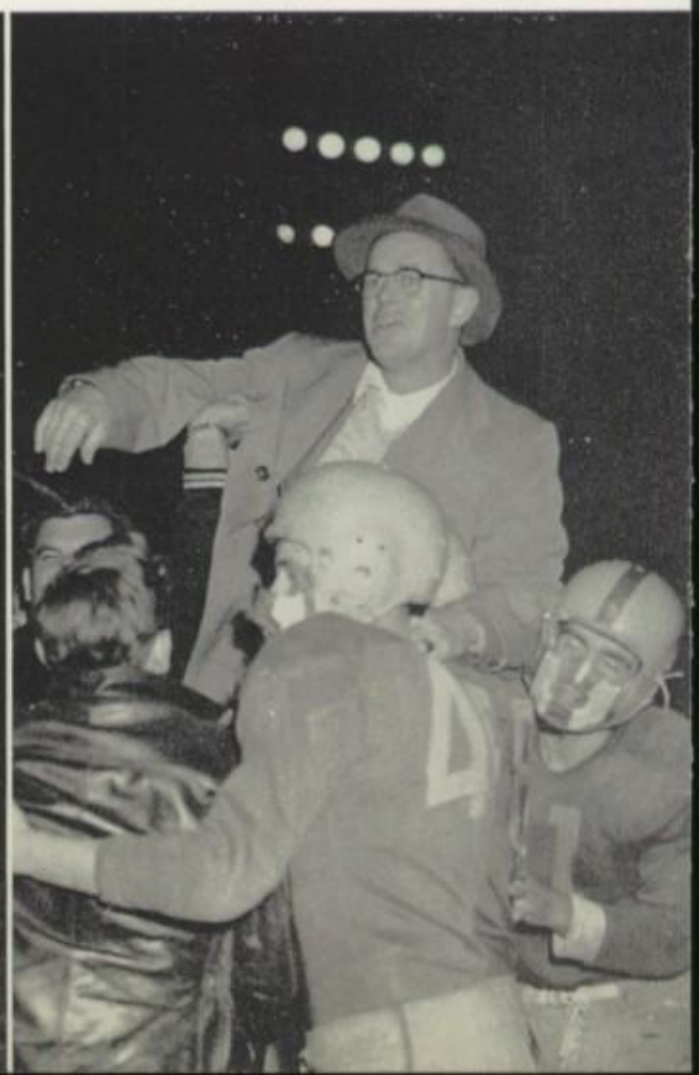

Three jubilant coaches recall exciting plays while tired, happy Rangers hold a riotous locker room celebration

Steamrolls Shaw 35-20 to Highlight LEL Title Drive

Gordon Roberts
Tackle

Jim Morick
Halfback

Glen Blaney
Quarterback

George Seielstad
Guard

John Papp
Quarterback

Jim Galler
End

Leo Enggasser
Fullback

Bob Sobe
Halfback

Eddie Allen
Guard

Don Strang
End

Tory Cassara
End

Ron Fisher
Halfback

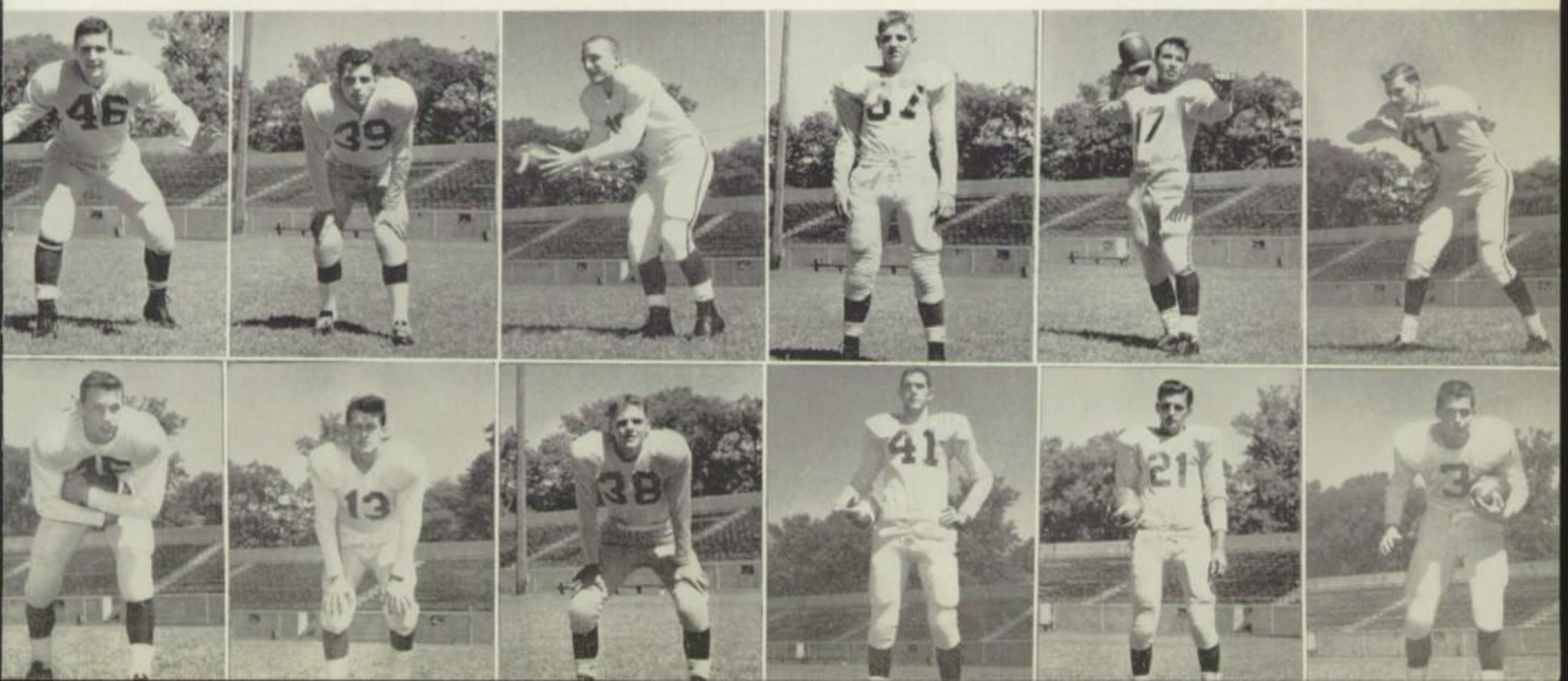

Morick Totals 128 Points to Set Lakewood Record

Lakewood's undefeated Rangers outscored, outran, and outfought their opponents, maintaining a 2:1 ratio in almost every offensive department, as they rolled through the fall schedule. Speedy halfback Jim Morick chalked up 128 points, a new LHS scoring record, and tallied six times during the Cleveland Heights game to set another mark.

Ranger Don Strang nails an elusive Shaw back at the line of scrimmage as the Lakewood defensive team holds

Team Record

Lakewood	37	Chaney	13	Lakewood	39	Lincoln	14
Lakewood	25	Parma	0	Lakewood	53	Heights	19
Lakewood	21	Euclid	0	Lakewood	25	Elyria	7
Lakewood	6	Lorain	6	Lakewood	35	Shaw	20
Lakewood	12	Shaker	6	Lakewood	33	West Tech	0

Bob Dutnell
Center

Bob Borland
Fullback

Jim Asbeck
End

Tom Barrett
Halfback

Paul Brown
Tackle

Frank Jump
Center

Phil Radcliffe
Tackle

Jim Daniels
Guard

Bill Fleming
Guard

John Phillips
End

Dick Mitchell
Tackle

Ron Vann
Guard

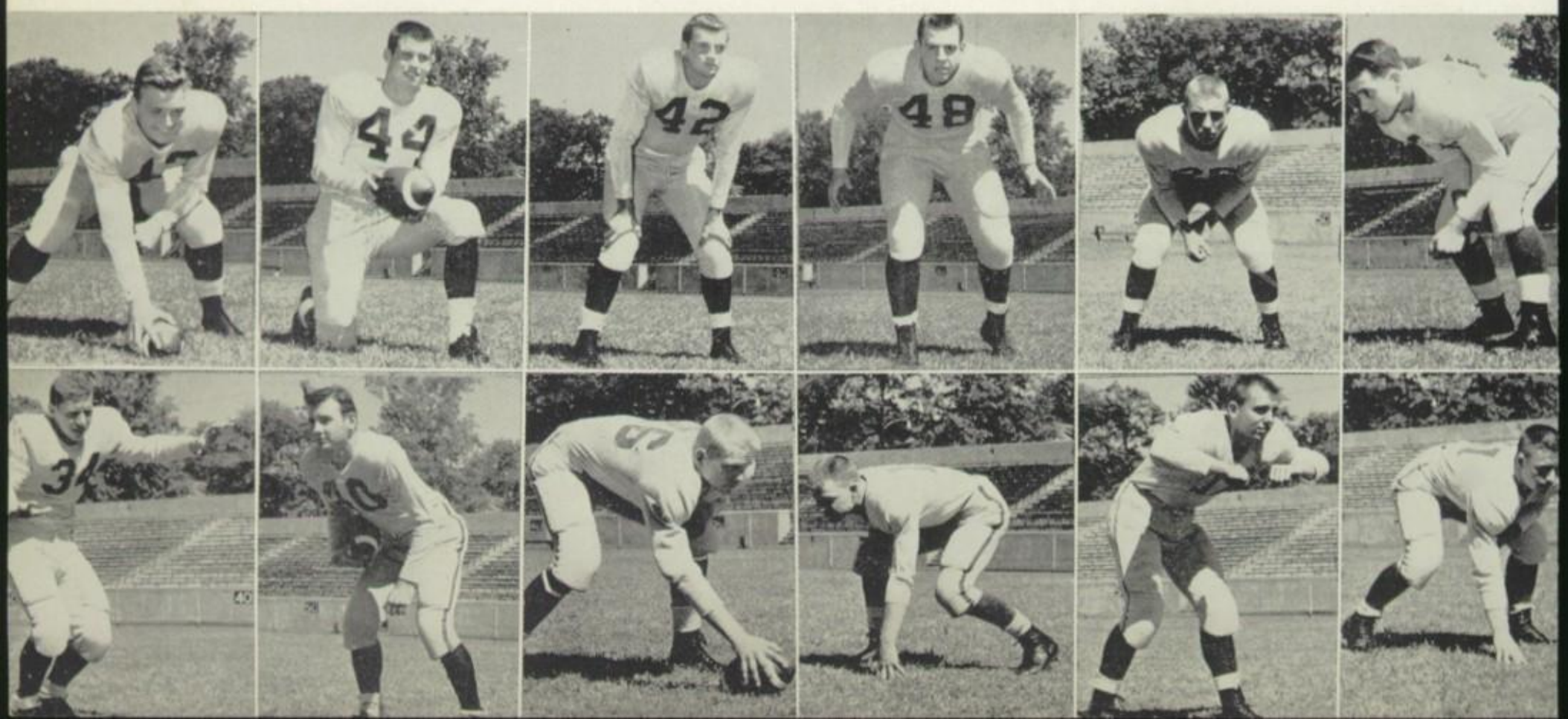

J V Team Wins Eight Games, Lake Erie League Title

Coach Don Harwood's Junior Varsity Rangers amassed a record of eight victories and only one setback as they captured the LEL championship for the second straight year. The J.V.'s displayed a quick, hard-hitting offense as they tallied 224 points while the defensive team allowed only 57. The fall campaign included five shutout victories over Collinwood, West Tech, Euclid, Parma, and Shaw. John Pasalis and Selby Jacobs were the high scorers for the season, chalking up 63 and 61 points respectively. The Jayvees' backfield strength and rugged defensive line should insure a strong varsity team for the next two seasons. Congratulations to coach Don Harwood and his J.V. squad.

Team Record

Lakewood	20	Collinwood	0
Lakewood	39	West Tech	0
Lakewood	14	Euclid	0
Lakewood	0	Lorain	13
Lakewood	26	Shaker	6
Lakewood	33	Elyria	6
Lakewood	46	Cleveland Hts.	26
Lakewood	26	Parma	0
Lakewood	20	Shaw	0

LEL Championship

Row 1—Pochatek, Mgr., Cowan, Evans, J., Rehor, Moore, Bacon, Orin, Boole, Mgr. • **Row 2**—Coach Harwood, Ranney, Barnum, Dubensky, Call, Schumacker, Cady, Cullen, Schlundt • **Row 3**—Coach Kluckhohn, Stoll, Robertson, Burgess, Pasalis, Zebold, Yarian, Buckeye, Jantz • **Row 4**—Burkhart, Javorcky, Hyatt, Daugstrup, Evans, D., Wisneskey, Kascak, O'Brien, Jacobs.

Erratic Rangers Wind Up Season With 9-10 Record;

Row 1—Coach Ross, Morick, Nieman, Tenwick, Blaney, Barrett • **Row 2**—Papp, Allen, Strang, Kluiber, Daniels, Fisher • **Row 3**—Theis, Mgr., Roberts, Christie, Cassara, Dutnell, Finau.

Lakewood's Varsity basketball team displayed erratic form as they posted a 9-10 record. The hot-and-cold Rangers couldn't find the basket consistently, and lost five games by five points or less. The cagers began the schedule with a thrilling win over Toledo Scott, 50-49, as Dave Tenwick started his season scoring spree with 30 points. Traveling to Shaw, the Rossmen lost their LEL opener, 41-45. The team split their next four games, picking up victories over Shaker and West Tech and losing to two of the area's top quintets, Elyria and West. In the annual Alumni game, the varsity's fourth quarter rally fell just short as they were edged by the grads, 63-64. The following week found Euclid's eventual LEL champs too much for the Ranger squad as they fell 45-72. The Lakewood five captured their second LEL triumph, trouncing Cleveland Heights 60-47. After a five point loss to Parma, the Rangers fashioned a startling upset, tripping the league-leading Shaw Cardinals, 60-45. Forward John Papp tallied 19 points as the Lakewood squad outplayed the Cardinals, displaying championship form for the first time during the season. The next weekend the varsity cagers beat Shaker for the second time, this time by a 68-56 score. After dropping their next league outing against Euclid, 57-78, the Rossmen nipped a fighting Cleveland Heights team, 54-52. Coming to the close of their season, the Rangers traveled to Lorain where they put up a stiff battle before bowing to the Steelmen, 67-71. The following week, the Ranger team closed its LEL and regular season by losing a close contest to Parma, 48-67. Lakewood thus ended its regular season with seven wins and nine losses.

Sparkle in 60-45 Shaw Rout

The Ranger basketball team finished fourth in the Lake Erie League with a record of five wins and five defeats. Ranger center Dave Tenwick was selected for the All-Lake Erie basketball squad and also was chosen for the Berea District Tournament All-Star team. Tenwick averaged over 20 points per game during the season, and his accuracy coupled with the speed and aggressiveness of Rangers Barrett, Morick, Papp, and Blaney helped give Lakewood another fine basketball season. Congratulations to Coach Ross and his 33rd Lakewood basketball team.

Team Record

Lakewood	50	Toledo Scott	49
Lakewood	41	Shaw	45
Lakewood	53	Shaker	44
Lakewood	36	Elyria	56
Lakewood	52	West Tech	47
Lakewood	42	West	70
Lakewood	63	Alumni	64
Lakewood	45	Euclid	72
Lakewood	60	Cleveland Heights	47
Lakewood	52	Parma	57
Lakewood	60	Shaw	45
Lakewood	68	Shaker	56
Lakewood	57	Euclid	78
Lakewood	54	Cleveland Heights	52
Lakewood	67	Lorain	71
Lakewood	72	Oberlin	60
Lakewood	48	Parma	67
Lakewood	68	Wellington	39
Lakewood	51	Berea	56

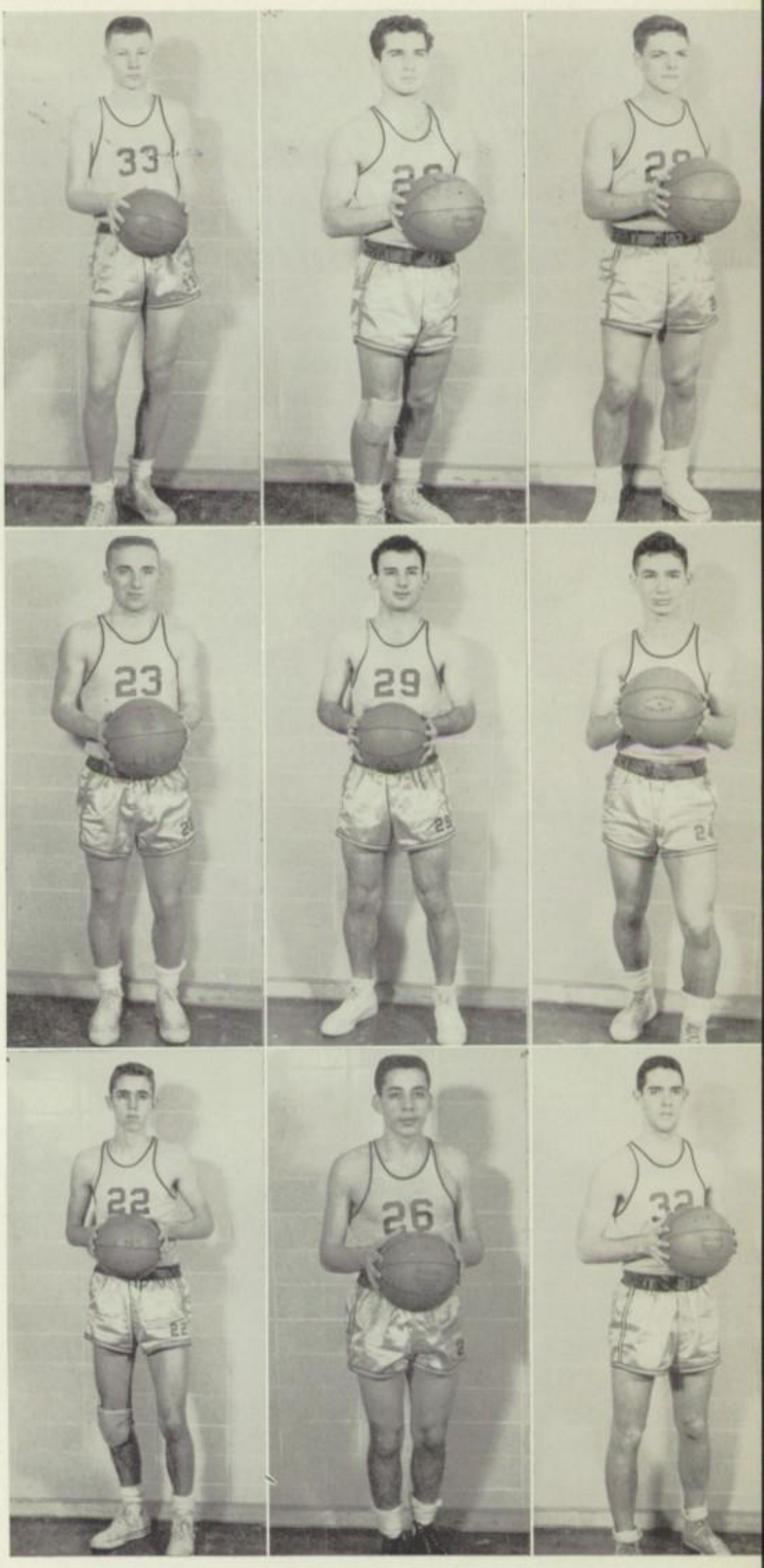

Dave Tenwick
Center

Jim Morick
Forward

Ed Allen
Guard

Glen Blaney
Guard

Tom Barrett
Forward

John Papp
Forward

Stuart Nieman
Forward

Jack Christie
Guard

Don Strang
Center

Cagers Advance to Semi's of B.-W. Tournament

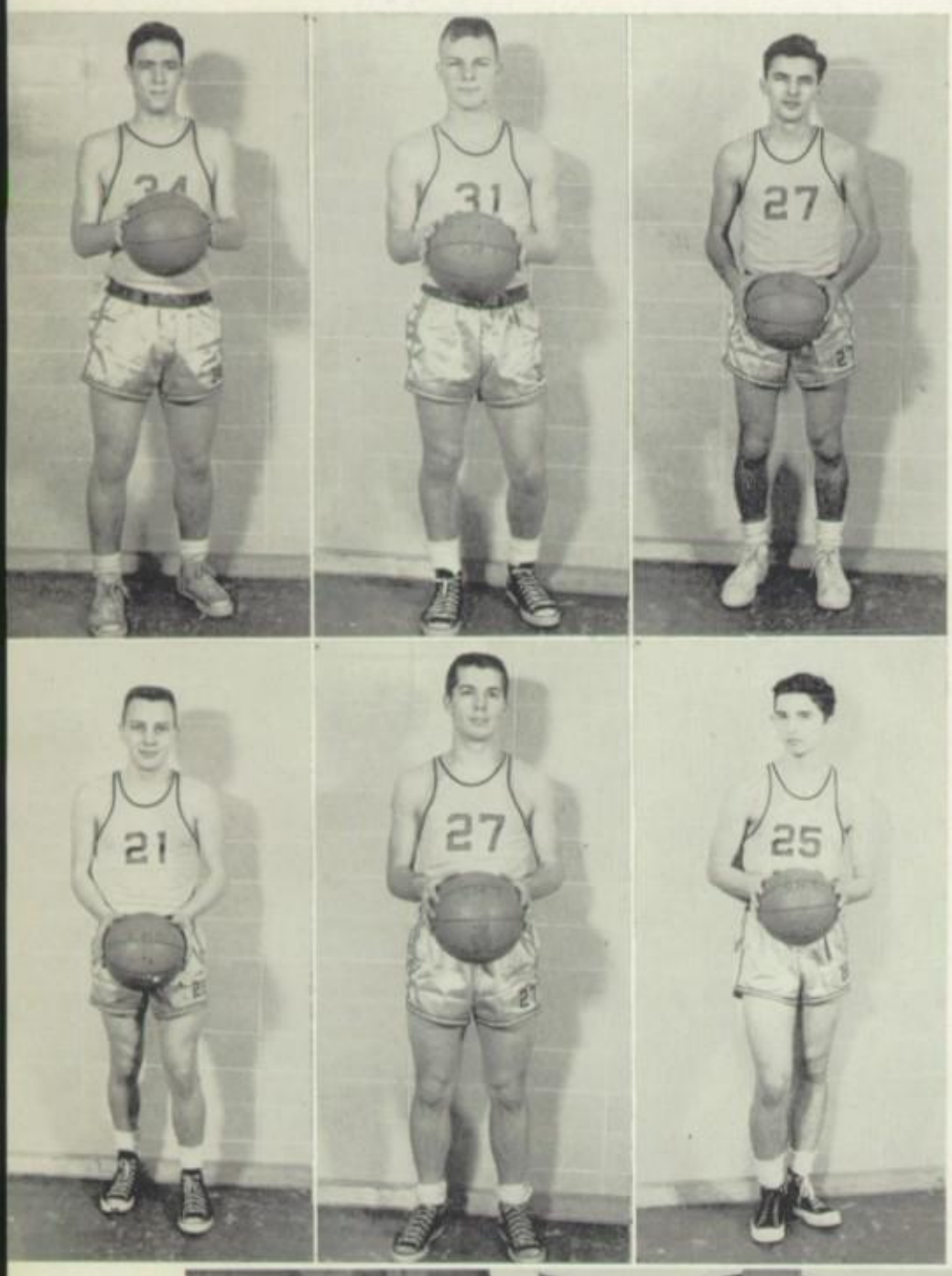

Aided by the addition of JV players John Pasalis and Phil Dubensky, the Rangers fought their way to the semi-finals of the Berea District Tournament before falling to a hustling Berea five, 51-56. The Rossmen downed a stubborn Oberlin team, 72-60, with Tenwick and Pasalis scoring 27 and 14 points respectively. Next, Lakewood swamped an outclassed Wellington team, 68-39, as Tenwick chalked up 12 points. However, the Rangers met their match in the Berea Braves. Missed foul shots spelled the difference as Lakewood concluded its basketball season.

Gordon Roberts
Center

Jim Daniels
Guard

Anthony Cassara
Forward

Ken Finau
Forward

Ron Fisher
Forward

Rudy Kluiber
Forward

Below left: Outstretched hands seek a Lakewood rebound as the Rangers pile up an early lead against Shaker

Below right: Ranger center Dave Tenwick takes careful aim and scores on a jump shot as Lakewood forges ahead

J V Cagers Wind Up Year as Lake Erie Champions

Row 1—Thurston, Buckeye, Ranney, Cowan, Jacobs • **Row 2**—Wisneskey, Evans, Pasalis, Call, Orin • **Row 3**—Coach Harwood, Steinberger, Weddell, Schumacker, Stoll.

Sporting a fine balance of height, speed, and accuracy, the Lakewood Junior Varsity basketball team closed the season with a twelve and two record. The mythical LEL crown ranks tops among their laurels. Four of the five starters totaled over 100 points for the season with Phil Dubensky taking top scoring honors with 154 points. The overall season record shows that the Junior Rangers outscored their opponents 816 to 621 or a per game average of 58 to 44. Team spirit played an important part in every victory, and the fine manner in which the team played evidenced the strength of their desire to win. These fiery Jayvees will carry all their spirit, experience, and skill with them in an effort to make an outstanding Lakewood varsity in the 1955 and 1956 season.

Lanky Phil Dubensky drops in two points for the Junior Varsity cagers as they rally to beat the Heights Tigers

Undefeated Tennis Team Repeats as LEL Champs

Dave Walton shows construction of racket to Coach Glen Gamble and teammates Ed MacEwen, Norm Neddermeyer, Bud Gordon, Dave Tenwick, Jack Aldridge, Bob Otto

Dave Tenwick

The Ranger tennis team conquered all as they won the Lake Erie League title for the second straight year. Under the direction of the new tennis coach, Glen Gamble, the racquet squad swept to Lakewood's 19th LEL tennis championship. Opening the season slowly, the Ranger squad barely edged out Cleveland Heights, 3-2. After that the Lakewood team crushed Lorain, Parma, and Euclid by 5-0 scores. After whipping Shaw 4-1, the tennis squad completed their undefeated season by nosing out Shaker, 3-2. Dave Tenwick, the team captain, was the number one singles player while Bob Otto and Ed MacEwen made up the number one doubles team.

Team Record

Lakewood	3	Cleveland Hts.	2
Lakewood	5	Lorain	0
Lakewood	5	Parma	0
Lakewood	5	Euclid	0
Lakewood	4	Shaw	1
Lakewood	3	Shaker	2

LEL 1st

Harriers Repeat as LEL and District Champions

First in LEL, 1st in District, 4th in State—these victories climaxed another winning season for the Lakewood Cross Country team. Coach Norman Brown's Harriers were led by returning lettermen Fred Fulmer, Joe Marsh, and Chuck Masek as they outdistanced the field at the LEL meet and nosed out John Marshall by a scant six-point margin in the District contest. Dave Watson, Roger Smith, Dave Hagerson, and Don Smith completed the squad which captured fourth place in the State meet at Columbus. Congratulations to Coach Brown and his team.

Dave Hagerson paces the Rangers as they sweep to an early lead while teammate Bill Anthony roots them on

Row 1—Coach Brown, Watson, Vasiliou, Szydlowski, Frederick, Masek, Moore, Fulmer, Weeks, Mgr. • **Row 2**—Williams, Mgr., Storer, Johnson, Adams, Farris, Shively, Clippinger, Alexander, Chamberlin • **Row 3**—Bodeker, Marsh, D. Smith, Spencer, Hagerson, R. Smith, Heimbach, Morgan • **Row 4**—Lounsbury, Miczak, Albright, Boling, Jones, Hansen, Kalbrunner, Baughman.

Record-Breaking Lakewood Swimming Team Edges

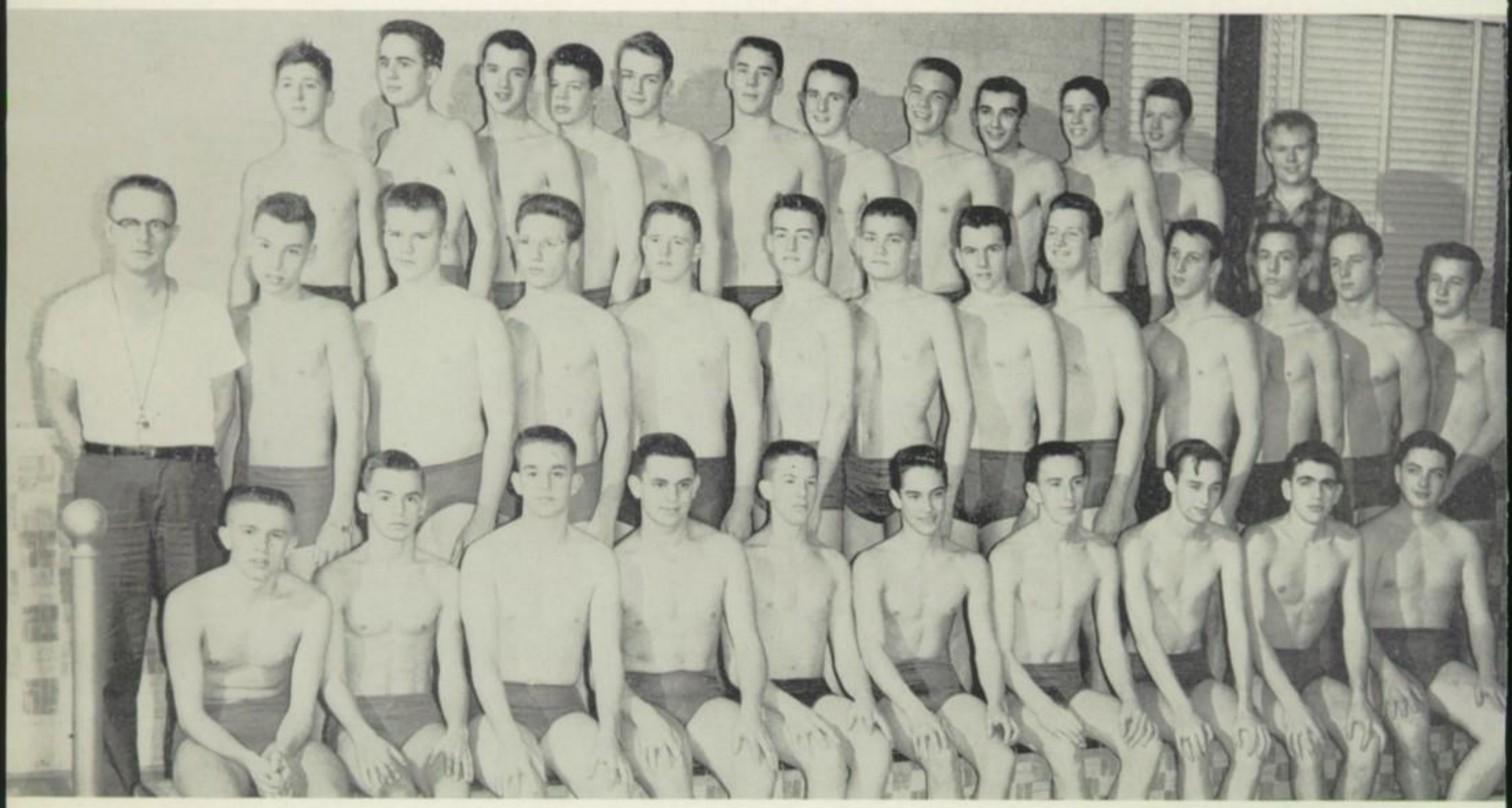

Row 1—Coffin, Romelfanger, Stockslager, Jenkins, Taney, Hein, Suydam, Newell, Kenworthy, Cashin • **Row 2**—Coach Scullion, Eisele, Kincaid, Wolff, Andrews, Stackhouse, Bachert, Dexter, Crothers, Weibel, Thompson, Walton, Boole • **Row 3**—Wager, Young, Johnston, Miller, Postma, Kristoff, Roche, Corns, Smith, Hunter, McCreery, Winfield, Vokoun.

The 1955 State Swimming Meet brought to a close an exciting and successful season for the Lakewood Mermen. Starting in early November, they began shaping up for the initial meet with Shaker Heights on December 8th. Losing to Shaker 47-28, and again to Euclid the following week, the swimmers finally came through by placing high in the Euclid Relays December 18th. In the week of January 8th, the tankers scored two successive victories by trampling Akron Buchtel 45-21 and Shaw 48-27, and also shattered five records. Breaststroker Charlie Corns broke Lakewood's pool record and then went to Shaw to eclipse theirs with a fast 1 minute 5.3 seconds. Frank Vokoun twice broke his own record while setting a new Briggs' Pool Record in the 100-yard backstroke. The two, with Gerhard Wolff swimming freestyle, went on to break Shaw's medley relay record. Again on January 14th the team scored a decisive victory over Cleveland Heights with a startling 58-17 difference. On January 21st Lakewood was again defeated by Shaker; however this time by a narrow margin of 39-36. Traveling to the Kent Relays, the Ranger Mermen placed second to University School while edging out third place Shaker. The next week Lakewood trounced Euclid by a 39-36 score, and again gave Shaw a major upset with a 57-18 tally. By placing second in both the LEL and District meets and holding seven of nine district records, not including Charlie Corns' state breaststroke record, the Lakewood Mermen proved their power in the '54-'55 season.

Shaker to Place Third in State Finals at Columbus

Team Record

Lakewood	28	Shaker	47
Lakewood	36	Euclid	39
Lakewood	45	Akron Buchtel	21
Lakewood	48	Shaw	27
Lakewood	58	Cleveland Heights	17
Lakewood	36	Shaker	39
Lakewood	39	Euclid	36
Lakewood	57	Shaw	18
Lakewood	57	Cleveland Heights	18
Lakewood	23	Sandusky	52

LEL Meet 2nd

State Meet 3rd

Chuck Corns churns the water as he practices his record-breaking breaststroke in preparation for a coming meet

Chuck Smith
Freestyle

Ralph Weibel
Diving

Chuck Corns
Breaststroke

Don Roche
Freestyle

Frank Vokoun
Backstroke

Eugene Winfield
Backstroke

Frank Kristoff
Individual Medley

Bob Romelfanger
Diving

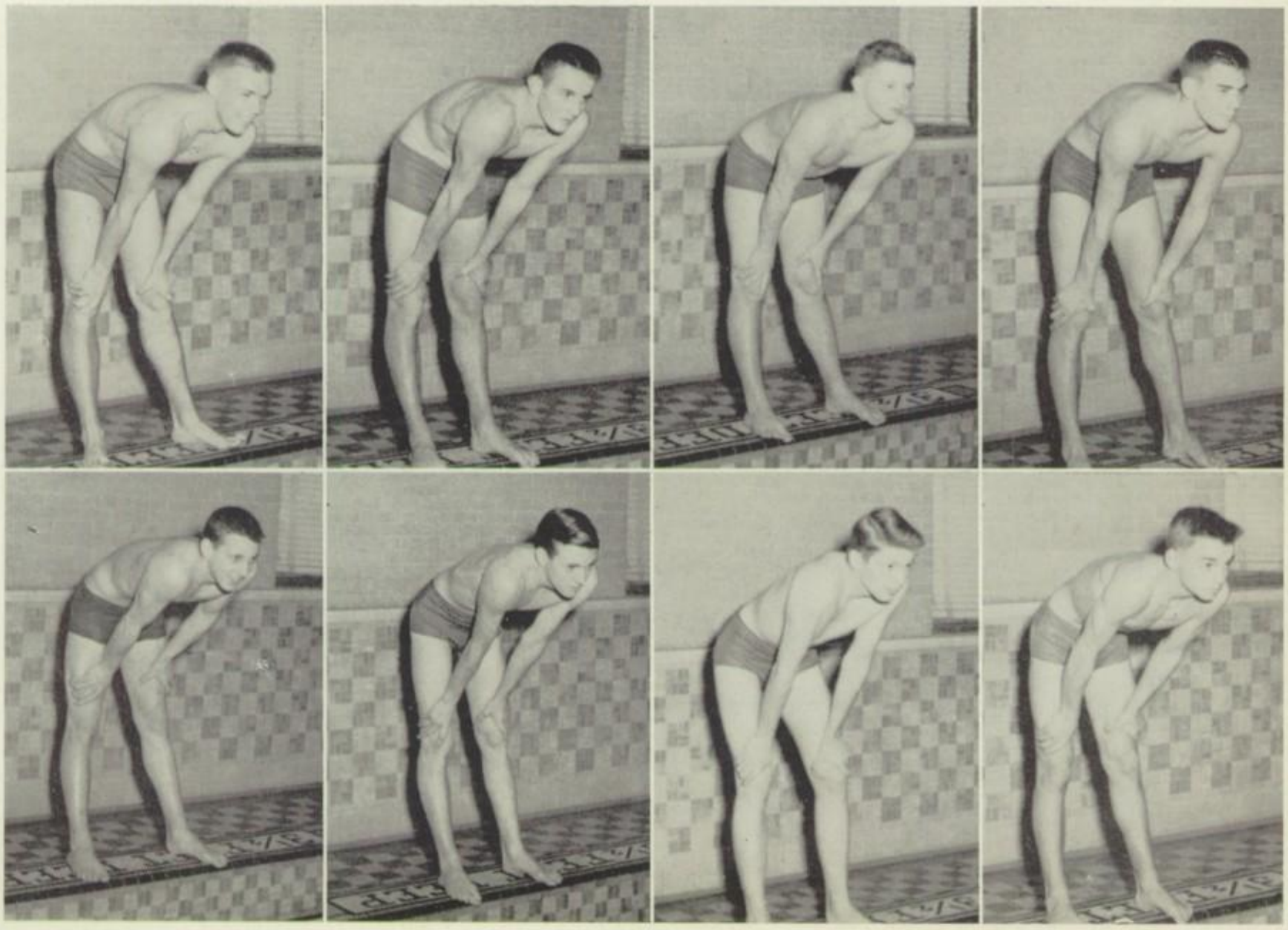

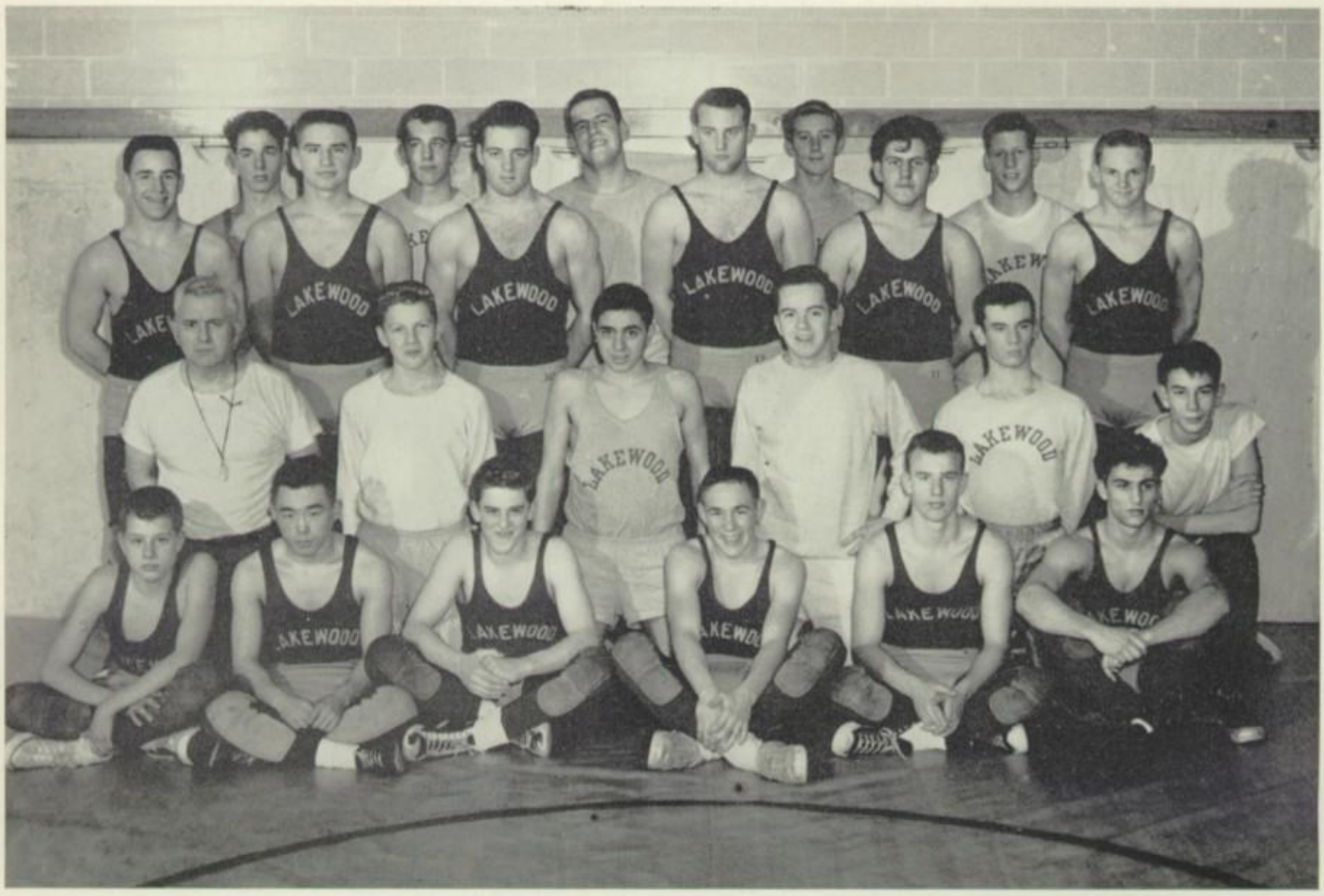

Row 1—Vick, Yun, Joyce, B. Mitchell, Potter, Moraitis • **Row 2**—Coach Harger, Heiser, Cabot, McTeague, Goddard, Shapiro • **Row 3**—Vann, DeLeur, D. Mitchell, Wilson, Barnum, Farris • **Row 4**—Zebold, Phillips, Radcliffe, Douglas, Borland.

State Wrestling Tourney Climaxes Eventful Season

Team Record

Lakewood	9	West Tech	32	Lakewood	8	John Marshall	34
Lakewood	6	Shaker	33	Lakewood	6	John Adams	35
Lakewood	12	Euclid	34	Lakewood	24	West High	21
Lakewood	28	Collinwood	12	Lakewood	25	Cleveland Heights	16

Spurred by the anticipation of the State Wrestling Meet, the Lakewood Grapplers took three of their regular season meets and landed five qualifying positions for the state meet held here. Under the sharp instruction of Coach Paul Harger, they enjoyed an improved season, climaxed with a close victory against West High, 24-21 and a welcome romp over Cleveland Heights, 25-16. Dick Mitchell, at 175 pounds, led the Purple and Gold with a season record of 12 wins and 2 losses. Dick climbed to the state finals, but finished second in the state, losing a 2-0 decision. With sixteen returning members, including four of the state qualifiers, the outlook for next season appears bright.

Dale Crawford displays proper wedge shot form as Coach Cletis Johnson and teammate Glen Keller look for flaws

The Lakewood High Golf team finished strongly last spring, placing third in the Lake Erie League meet. Although the golfers did not win a meet during the season, they lost two matches to powerful Elyria and Lorain squads by a slim two-point margin. The four returning lettermen should provide the nucleus for a strong squad this year.

Team Record

Lakewood	9	Elyria	23
Lakewood	20	Lorain	20
Lakewood	15	Elyria	17
Lakewood	9	Parma	31
Lakewood	15	Lorain	17
Lakewood	0	Parma	32

LEL Meet 3rd

Golf Team Places Third in LEL, Shows Great Promise

Jack Aldridge, Bob King, Ron Evans, Tom Archibald, Dale Crawford, Glen Keller, Jon Grider, Coach Johnson

Lakewood Thinclads Capture Indoor Track Crown;

Row 1—Johnson, Chamberlin, Enggasser, Heimbach, Moore, Storer, Frederick, Reik, Galler, Fulmer, Skillman • **Row 2**—Boling, Franz, Rehor, Szydlowski, Smith, Sobe, Metz, Dunigan, Alexander, Coskran, Hagerson, Darwin, Liffiton • **Row 3**—Coach Antel, Coder, Robertson, O'Brien, Albright, Kascak, Schlundt, Hoyt, Groundwater, Curtis • **Row 4**—Schumacker, Buckeye, Russell, Lolos, Anthony, Whittenbrook, Marsh, Nickel, Jacobs • **Row 5**—Webb, Martin, Bodeker, Rakovan, Clippinger, Spencer, Boyer, McIlvain, Ranney, Heil, Koster.

The Ranger track team climaxed their indoor campaign by winning the West Side championship at the Arena meet. The thinclads scored 64½ points to runner-up Rhodes' 49. Hurdler Keith Moore was a double victor for Lakewood, winning both the low and high barriers. The Lakewood 880-yard relay team of Bob Sobe, Bill Metz, Don Reik, and Frank Dunigan set a new meet record of 1m 37.1 sec. Other Ranger winners were captain Storer in the 440-yard run, Frank Dunigan in the 50-yard dash, and the mile relay team of Storer, Groundwater, Chamberlin, and Sobe. Lakewood started its season by downing Rhodes 48-35, as Moore captured his first double victory. The following week, the Rangers were defeated by East Tech in a tight meet, 41-42. Lakewood bounced back to defeat John Adams by a whopping 56-27 score, with Moore winning twice again and high-jumper Leo Enggasser chalking up his second triumph. The Rangers ran over John Marshall and Holy Name in a triangular meet. After trampling East High, 71-21, the thinclads again lost to East Tech, this time by a 33-57 margin. Lakewood's final warm-up for the city meet resulted in a 75-17 romp over Euclid. The JV's also had a successful season, closing with victories over Olmsted Falls and Maple Heights. With the outdoor schedule yet to come, the Ranger thinclads have a good chance of winning the LEL title. Congratulations to Coach Carl Antel and his Jayvee and Varsity track teams.

1954 Outdoor Squad Wins Muskingum Relays, LEL

Victorious in four major meets, the 1954 Ranger track team proved to be one of the best ever. The thinclads captured the Muskingum Relays, beating out Mansfield by 7 points, 56-49. The Rangers also fulfilled a major ambition when they nosed out East Tech to take the West Tech Relays. The Lakewood team finished third in the Mansfield Relays among the 103 teams participating. Looked upon as a major track power, Lakewood climaxed its season by running away with the LEL championship and also seizing the district crown, nosing out second place Rhodes. Congratulations to Coach Antel and his championship outdoor track team.

Leo Enggasser displays flawless form as he clears the bar to clinch a first for the Ranger track team

Ted Storer

Keith Moore

Leo Enggasser

Bob Sobe

Fred Fulmer

Frank Dunigan

John Skillman

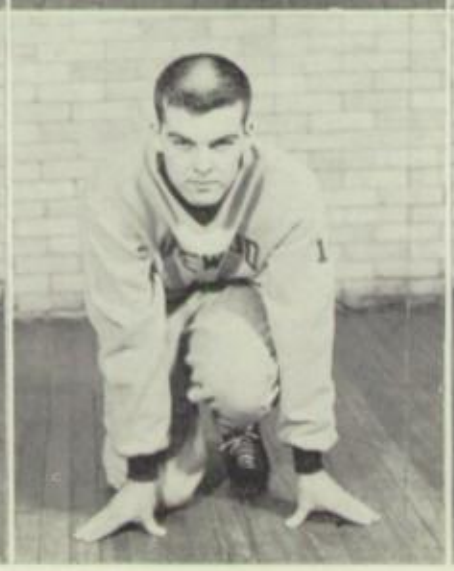

Bill Metz

Jim Galler

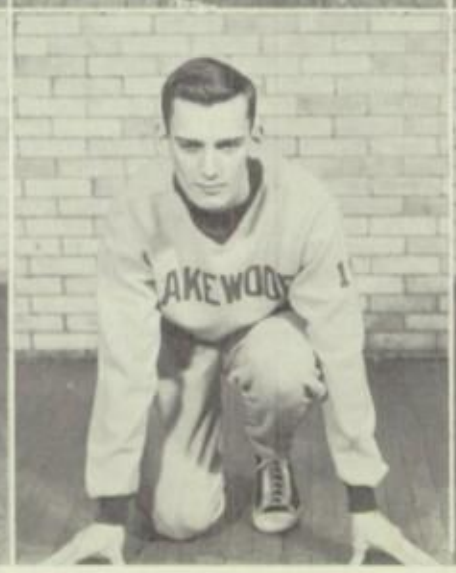

Don Reik

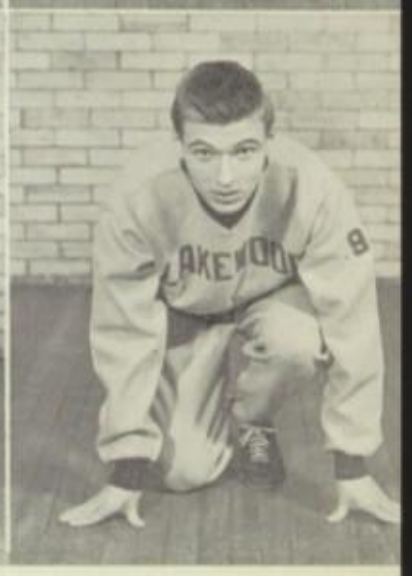

Lakewood Nine Wins 4 of Last 5 After Slow Start

Row 1—Allen, Ferguson, Cowan, Apotsos, Nickel, Grebeck, Zinser, Wyatt • **Row 2**—Garibaldi, Fleming, Seielstad, Roberts, Enggasser, Jump, Christie, Gravatt • **Row 3**—Riggs, Mgr., Fisher, Motz, Barrett, Mitchell, Brown, Shively, Smith, Farris, Wilson • **Row 4**—Coach Harwood, D'Agati, Vann, Schaefer, Cassara, Jantz, Coach Rossi.

Finally finding the range after a disastrous start, the Lakewood baseball team won four of its last five games to finish fourth in the LEL. The Rangers suffered consecutive defeats at the hands of Parma, Euclid, Shaker, and Cleveland Heights before downing Heights in a return match, 6-5. The Euclid game saw Lakewood become the victim of a no-hit, no-run game pitched by Ernie Christoff of the Panthers. After absorbing a 4-1 defeat from Shaker, the Rangers nipped Parma, 9-8, in a tense 11-inning duel. Losers of a close 4-3 decision to Shaw, Coach Harwood's team won two straight shut-out victories, beating Euclid 5-0 and Shaw 3-0. Edged again by the Parma nine, Lakewood finished its season with a 4-3 win over John Marshall. Led by Mr. Rossi in his first year as coach, the JV baseball squad wound up its season with an undefeated record. The addition of these JV players this year should give Lakewood a winning baseball team.

Team Record

Lakewood	6	Parma	7
Lakewood	0	Euclid	2
Lakewood	0	Shaker	1
Lakewood	1	Heights	6
Lakewood	6	Heights	5
Lakewood	1	Shaker	4
Lakewood	9	Parma	8
Lakewood	3	Shaw	4
Lakewood	5	Euclid	0
Lakewood	3	Shaw	0
Lakewood	4	Parma	6
Lakewood	4	Marshall	3

'L' Club Members Bring Titles and Crowns to LHS

Row 1—C. Smith, Fleming, Heimbach, Chamberlin, Fulmer, Storer, Moore, Frederick, Szydlowski, Sobe • **Row 2**—Brown, Burt, Seielstad, Allen, Asbeck, Alexander, Skillman, Masek, DeLeur, Vann • **Row 3**—Fisher, Gordon, Radcliffe, Jump, Shively, Weeks, Borland, Yun, Roberts • **Row 4**—Strang, Kluiber, Enggasser, McCreery, Hunter, W. Mitchell, Dutnell, Phillips, Walton, Vokoun • **Row 5**—Miller, Thompson, Weibel, Dunigan, R. Mitchell, D. Smith, Archibald, Joyce, Vick • **Row 6**—R. Smith, Aldridge, MacEwen, Johnson, Reik, Morick, Tenwick, Farris • **Row 7**—Tomkovicz, Daniels, Barrett, Papp, Stein, Cassara, Kalbrunner, Groundwater, Neddermeyer.

Although the "L" Club, Lakewood High School's honorary athletic organization, meets only once a year, their favorite project, filling up the trophy cases, seems to be a year round job. The club is composed entirely of boys who have won a major letter in one sport or more. Dave Tenwick, playing in the number one singles position, led the tennis team to the LEL championship, while Fred Fulmer sparked the cross-country team to garner another league crown. Jim Morick, along with captain Gordon Roberts and Bob Dutnell, made the All-Scholastic football team. Morick, speedy Ranger halfback, not only won the "Ranger of the Year" award, but also broke the total season scoring mark with 128 points to his credit. Dick Mitchell highlighted the wrestling season by copping second place in the State Wrestling Meet, held at Lakewood this year. Don DeLeur also placed in this meet. Charlie Corns and Frank Vokoun consistently broke records during the swimming season as Lakewood finished second in the LEL and third in the state. With the track, golf and baseball seasons yet to go, Lakewood has an excellent chance of capturing more LEL titles. Congratulations to all "L" Club members.

Coach Antel's fifth hour marching class, an innovation this year, teaches boys the fundamental marching steps and formations, increases their endurance and agility, and starts training them for future military service

Lively Intramural Program Offers Bowling, Tennis,

A sport for every boy—this is the goal of Lakewood's diversified intramural athletic program. The regular gym classes increase boys' proficiency in a wide variety of sports. In September, boys can use the tennis courts if they wish, and the classes hold a singles playoff. All boys play soccer and speedball, and a tournament determines the class champions. During the winter months, the schedule changes considerably. Although basketball and volleyball are regular features, the gym classes also offer calisthenics, relay races, and indoor track. Every boy takes swimming for a six-week period, once every semester. Boys learn the three basic strokes: freestyle, backstroke, and breaststroke. Health, another course of the physical education program, provides a fundamental knowledge of the human body. In the spring, the classes again stress track by running the quarter mile, half mile, and mile. In addition to the regular gym classes, two specialized groups develop extra skills for interested boys. One is the newly organized fifth hour marching class in which boys learn coordination, practice precision drill, and develop skill in special calisthenics. The other is the sixth hour tumbling class which entertains between halves of the basketball games. Building pyramids, flying high on the trampoline, and jumping rope are just a few of the many skills practiced. Continuing on the competitive theme, an inter-homeroom program is carried out to promote cooperative spirit and provide practice. Especially popular events are the volleyball and basketball leagues held in the gym before school, the bowling tournament held at Bowl-Mor Lanes after school, and the golf competition held in the spring.

The sixth hour tumbling class led by Coach Harwood develops skill and co-ordination by perfecting apparatus and pyramid routines in preparation for Turners' meets and exhibitions during half-times of basketball games

Basketball to Boys With School Spirit, Spare Time

Bob Russell scatters the pins in the intramural bowling league

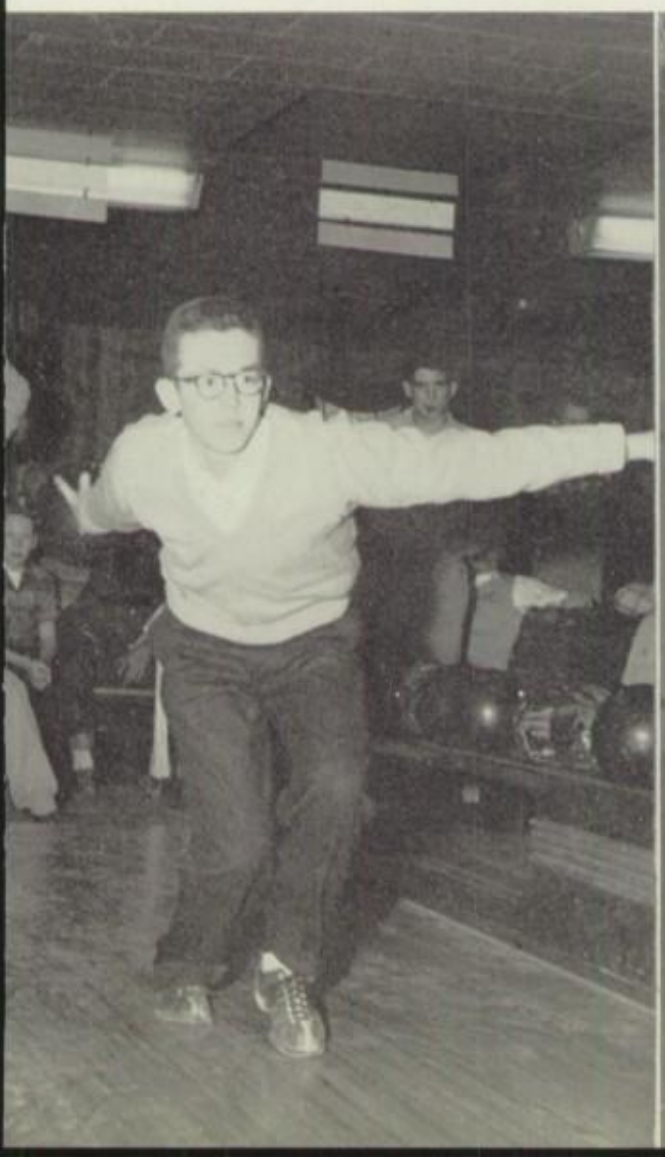

Homeroom players fight for the ball and a victory in an early morning contest

Coach Scullion gives practical pointers to swimmer Bart Frueh

Athletic Board Forms Nucleus of Girls' Physical Ed

Seated—Greene, Pritchard, Waldheger, Lang, Webster, Werner, Buck, Kurucz. Standing—Yoo, Brunk, Baumann, Gregg, Cooney, Reppa. Munz

Representing the entire girls' sports program, the Athletic Board sets up intramural tourneys. Promoting smooth running schedules for after school sports, keeping hard won points in order, and designing costumes comprise the duties of the board. Their goal is wider interest in intramural sports.

Twigg, Keller, Yoo, Orewiler, Lang, Werner, Dungan, Waldheger.

Row 1—Grilli, Paul, Covey, Browne, Dann • **Row 2**—Salajcik, Mackay, Maurer, Shelley, Webster • **Row 3**—Brown, Henry, Cogan, Schumann, Hudak, Morgan • **Row 4**—Smeyak, Walton, Andrews, Johnson, Mikula, Cooney • **Row 5**—Pritchard, Gregg, Gibbs, Vroman, Preslan, Wells.

Girls' Awards Motivate Live Intramural Program

By participating in the large intramural program, Lakewood girls strive to achieve one or more of the three athletic awards. The medal, being the highest award, requires 900 points. The L-pin and shield for 600 and 300 points, respectively, also spur active sport participation. Additional points may be obtained from officiating at or managing a tournament. The hours of work and play are climaxed at the Mother-Daughter Banquet where the awards are made.

Watching intently are officials Marian Lehky, scorer, and Ruth Schoneberger, timekeeper, while referee Mary Brunk instructs Robbi Ricker and Alicia Metcalf on application of new boundary rule

Row 1—K. Greene Geist, Marshall, Tkach, McClincey, Taney, Maloney, Smith • **Row 2**—Baumann, Krewson, Thompson, Stockdale, Mack, Johnson, Rood • **Row 3**—Weyls, Christman, Reppa, Bowles, Hosmer, Hein, Firman, Lesko • **Row 4**—Carlson, Finitzer, Evensen, Billey, Cusick, Schoneberger, Howells, Williams • **Row 5**—Elsas, B. Greene, Buck, Osborne, Jaite, Lytle, Gales, Tuller.

Leaders Hold 'Sock Hop' to Send CARE Packages

Row 1—Vanderveer, Haubenestel, Gaut, Plisko, Jaite, Jacobs, Furgales, Scott, Kilgore • **Row 2**—Miller, Brunk, Lugibihl, Baumann, Morgan, Steinmetz, Tanner, Lesock • **Row 3**—Ruth, Staten, Neneman,, Nealon, Turney, Metcalf, McDermott, Henkelman • **Row 4**—Johnson, Van Kirk, Wanous, Munz, Neagoy, Morick, Wilson, Lindstrom.

Row 1—Grilli, Browne, Firman, Brown, Dobler, Kray, Dungan • **Row 2**—Twigg, Cusick, Plisko, Lytle, Cooney, Lang, Chihil • **Row 3**—Hudak, Murphy, Billey, Greene, Osborne, Yoo, McClincey • **Row 4**—Smith, Richards, Mack, Gregg, Nichols, Pritchard, Walton.

Row 1—Cotner, Storer, Tkach, Werner, Johnson, Taney, Williams • **Row 2**—Wilcox, Bly, Keller, Henry, Morgan, Orewiler, Milnes • **Row 3**—Wells, Thompson, Bennett, Winkel, Shelley, Hein, Waldheger, Andrews • **Row 4**—Evensen, Salajcik, Haas, Covey, Maurer, Schumann, Weyls, Trappe, Ricker.

Yale-Harvard Classic Ends Girls' Basketball Season

Leaders

Brightly colored socks adorned the ankles of all who attended the Leaders "Sock Hop", a money raising project to send CARE packages abroad. Besides staging a playday for all of the west side suburbs, Leaders entertained a group from Avon Lake, helping them organize an athletic program of their own. Qualities such as dexterity and athletic ability are necessary for members, as a skill test must be passed for entrance.

Yale-Harvard

Rounding out the long basketball season, members of the Yale-Harvard team displayed the skills which gave each of them their position on the squad. Before surprised spectators, the underestimated power of the 1954 Harvard team broke the spell of Yale, 34-22. With the exception of two ties, Yale had emerged victorious in every game since 1947. Climax of the annual affair was, as usual, a dinner held for both teams.

Row 1—Baumann, Walton, Tarr • **Row 2**—Knapp, McClincey, Warren, Axe, Burns, Maurer, Winterbotham, Haas • **Row 3**—Henry, Gregg, Barth, Boyd, Hill, Waldheger, Schreier, Lang.

Amidst the rush of getting dressed and dashing off to their next classes, students talk over the interests of the day in the locker room, a favorite conversation spot

Tankateers Demonstrate Synchronized Swimming

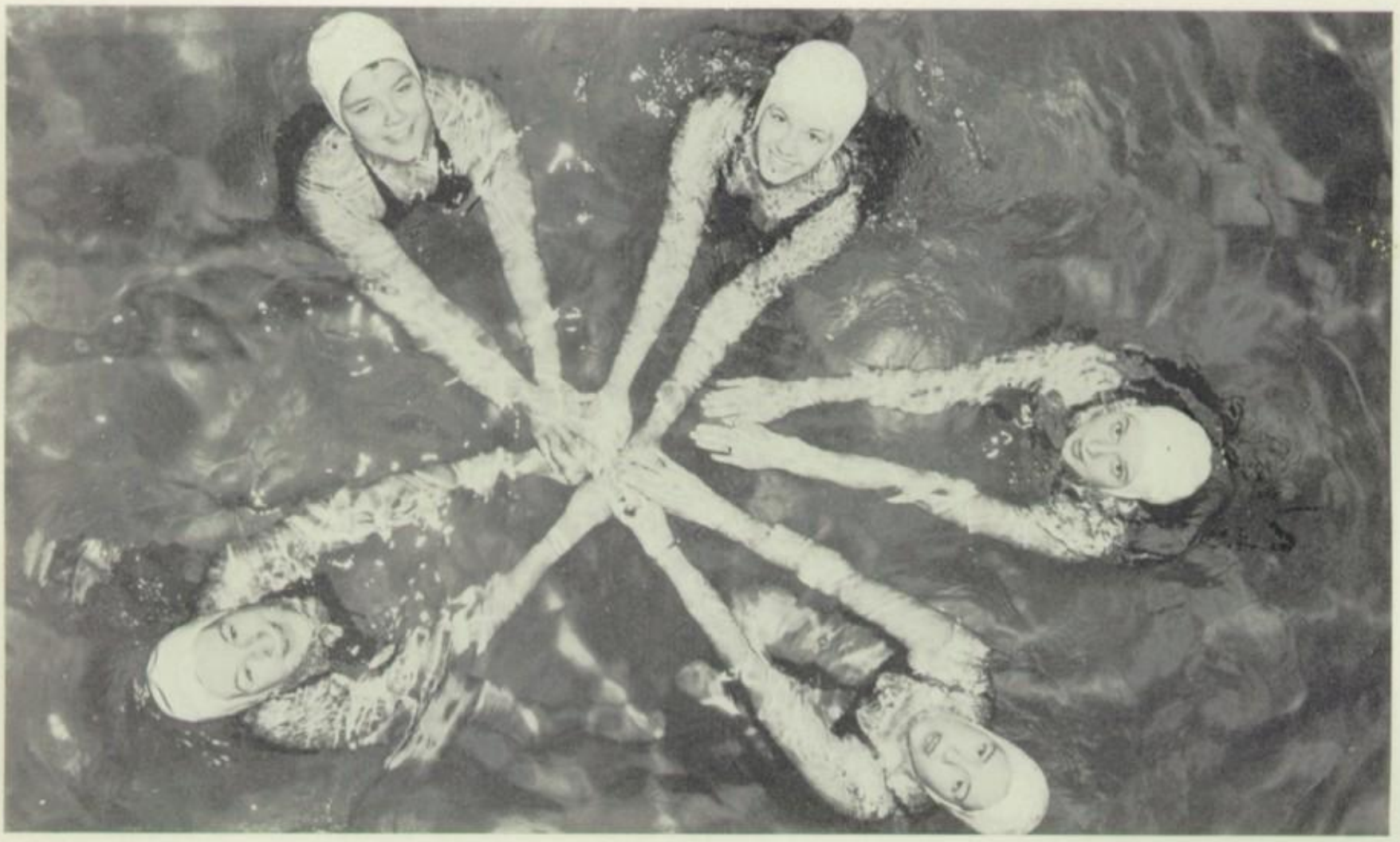

Tankateers L. Scott, B. Browne, N. Dungan, N. Hunter, S. Horsburg aim at perfection in a star formation

"Come on in. Water's fine," B. Browne insists, while N. Dungan and S. Horsburgh relax after tank antics

Organized as a major swimming group rather than a club as in former years, forty enthusiastic Tankateers in class sessions derived constant pleasures and maximum benefit from swimming as a sport. Directed by the new instructor, Mrs. Patricia Wilson, the fifteen Senior members perfected artistic performances which were presented before swimming clubs attending the Lake Erie League Play Day at Shaker Heights. In one truly spectacular number the group, representing feelings and emotions through rhythmic rolls, sweeping arcs, and gestures of split-second timing, swam in perfect unison to the ballet from "The American in Paris".

Dancers Delight Everyone at Dedication Program

Versatility of dancers reflects expert training. With ingenuity and finesse a group of dancers presented new steps in compositions before a modern dance workshop held at Shaker Heights. Artistic was the Christmas assembly in which major modern dancers, employing thirteen acts, characterized and interpreted the Season from the gaity of "Jingle Bells" to the lightness of "Winter Wonderland" and the sublime finale of "Silent Night". Culminating all were numbers on the Dedication Program, rhythmic waltz and graceful ballets danced to the beautiful harmony of the Lakewood A Cappella Choir.

Bending and balancing, P. Morehouse, S. Christman and D. Salajcik pose in rhythmic dance routines

M. Preslan, M. Bowles, N. Lytle and P. Pritchard anticipate new modern dance effects for dedication program

Variety of Both Individual, Team Sports Provides

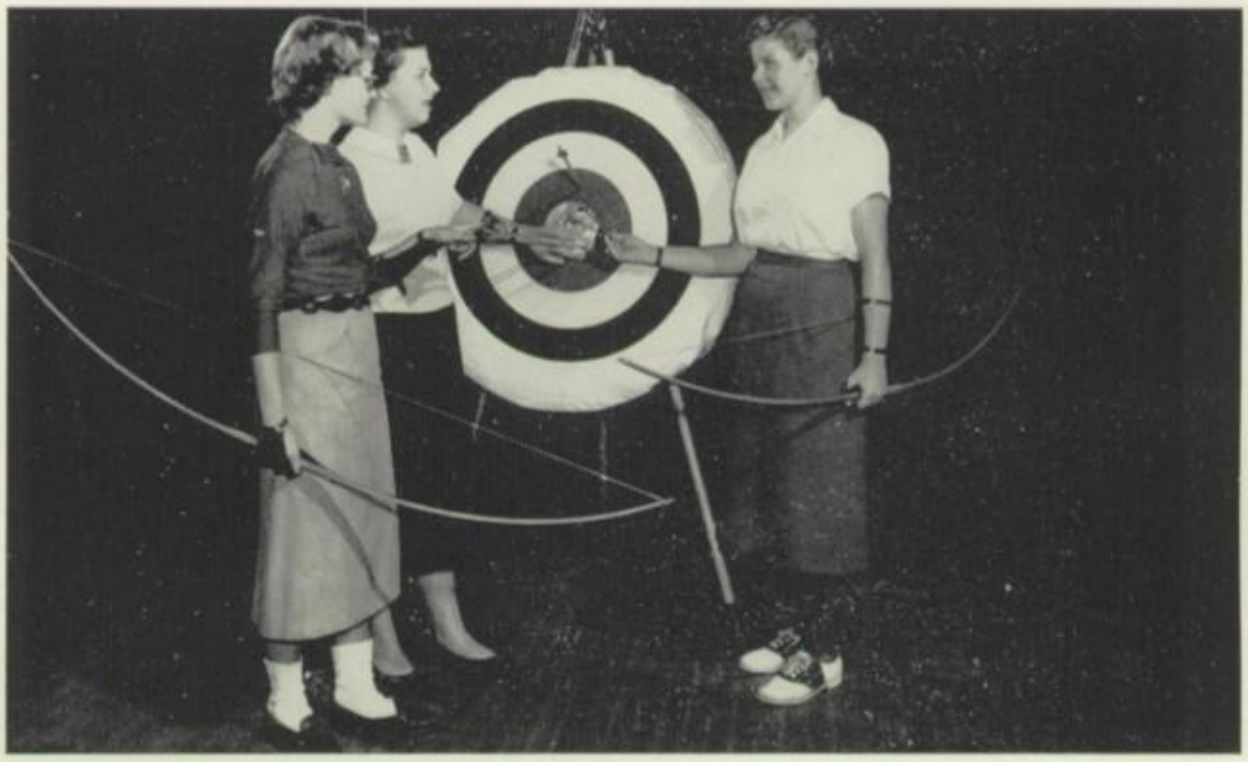

J. Larson and N. Brown observe the mounting count as Pat Guth recovers her arrows from the gold, two at a time

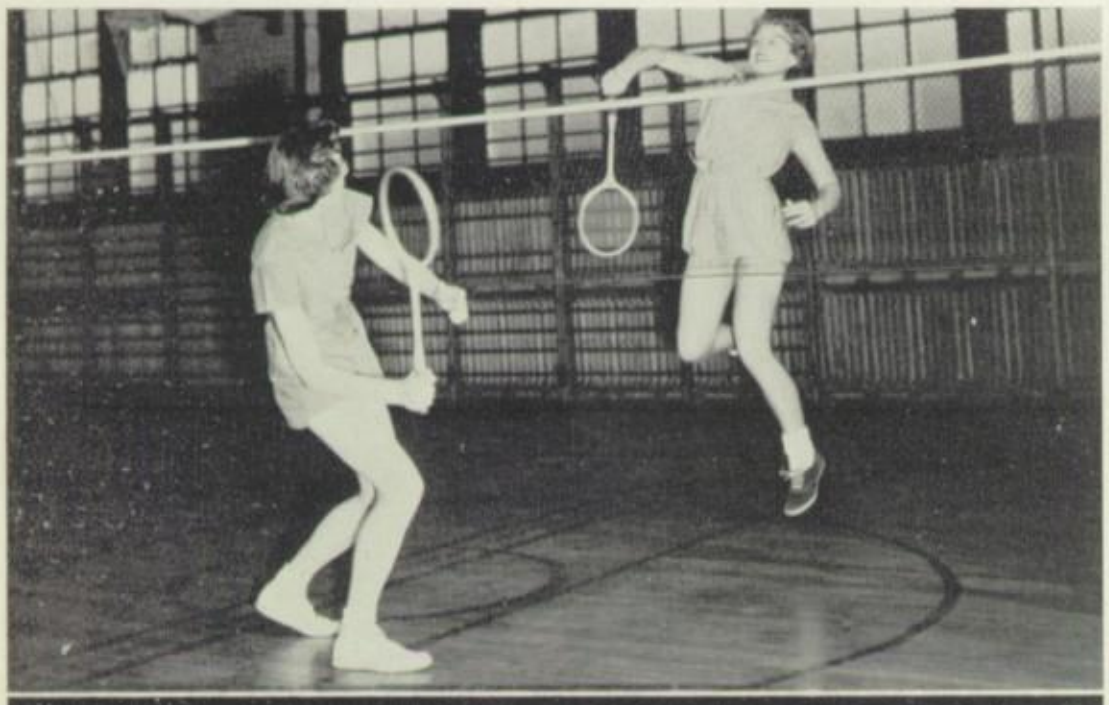

It required a high jump by N. Hanssen to return a tricky serve of B. Earl

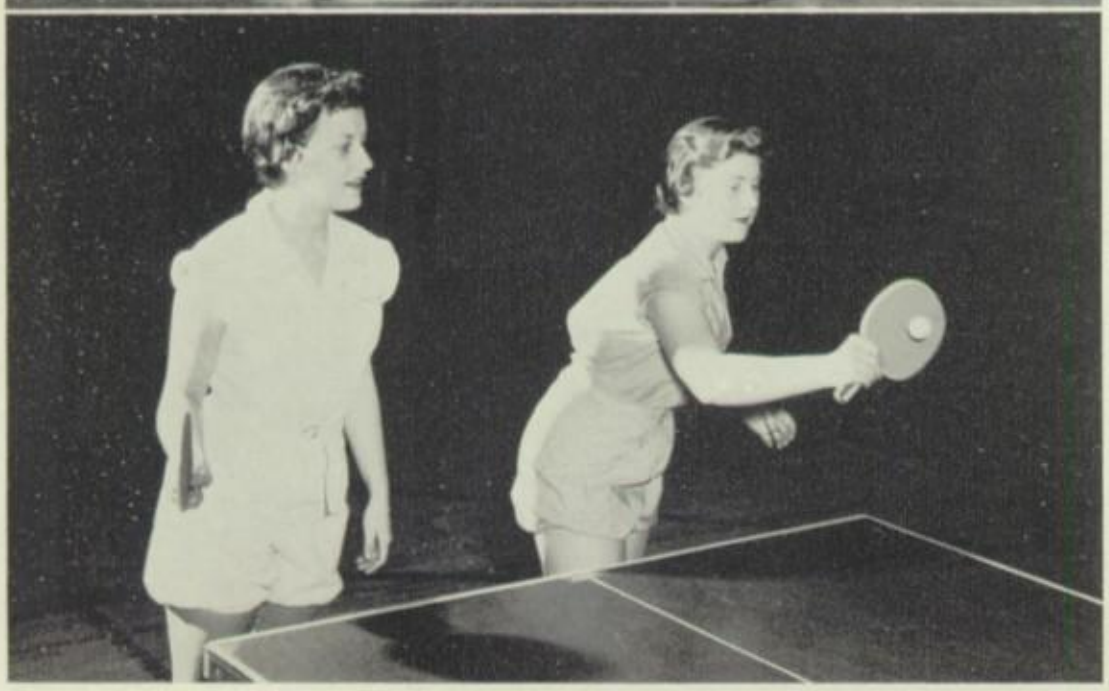

B. Burkett returns a serve as C. Bennett stands poised for play in doubles

Tournament sports of archery, ping pong, and badminton, develop individual skills, providing enjoyment and fun the year round. Weather does not interfere with archery at Lakewood's indoor range, where finalists in the twelve week tourney scored over 600 points, shooting 90 arrows. Many girls participated in scheduled matches for the ping pong tournament. Crucial games were played off in GGR. Graceful girls and flying birds kept the gym lively during the badminton meet.

Healthful Play and Wholesome Relaxation for Girls

Demonstrating one of the most popular stunts in the tumbling class, Gail Hiller straddle-vaults over a horse

In top form, J. Buck and B. Evensen raise personal averages and team score

With a sputter and splash swimmers in formation practice the front crawl

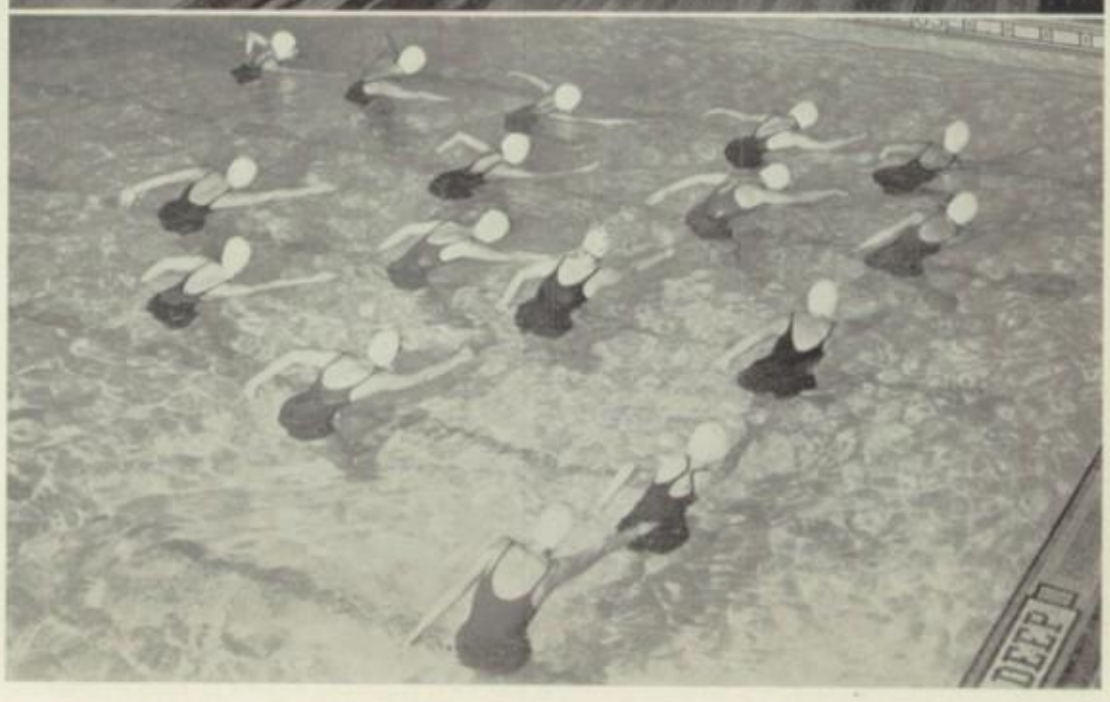

Foremost among sports for after school enjoyment are swimming, bowling, and tumbling. The pool provides supervised recreation for about fifty girls in open swim sessions one night each week. Avid enthusiasm permeated bowlers as eighty girls on ten teams rolled in the tourney at Bowl-Mor. Many girls enjoyed the more "formal" activities of tumbling and stunts. This year for the first time the girls' gym has been open after school for practice on the trampoline and apparatus.

Teams in Intramural Program Perform With Athletic

With a score on the serving side at fourteen points, all players stretch to volley the ball over the net

Successful passing to L. Rogers by V. Bird provides a moment of drama as the last minutes of a game tick by

Carol Andrews and Judy Cooney, practicing to develop good form, are caught at the top of the backswing

In the competitive sports of basketball and volleyball, peppy teams tussle for top honors. Impressive achievements—individually and collectively—register the zeal of the players and the efficiency of the athletic program for leisure-time activities. A newly-initiated contest held before classes each day brought better baskets, determining the girls' foul-shooting champion, while coed games provided many a thrill for cage enthusiasts. From outstanding talent in homeroom competition, six evenly-balanced groups were organized into All-Star teams. Expert players selected from the All-Stars played off in the Yale-Harvard game. In volleyball, too, the ultimate goal of each homeroom champ was to qualify for the All-Star team. At the beginning of the spring season, golfers were outdoors to perfect skills learned earlier during indoor class periods.

Prowess and Portray Sportsmanship Typical of LHS

Learning tricks of the trade, active hockey enthusiasts practice the fast moving fall sport on the new field

Ready to show her skill is M. Parham as P. Lugibihl backs up the plate and J. Janosek sizes up the pitch

All girls have ample opportunity to take part in intramurals. With tennis, hockey, and baseball on the agenda varied interests are served. Opening the fall program, tennis set a record for popularity, where play was aided by the roomy, hard-surfaced courts. The hockey tournament, a favorite series, was transformed into a hotly-contested battle with the elements. In spite of revised schedules and facilities of the new field, the tournament was finally abandoned. Many girls exhibit keen interest in the game of baseball, practicing tirelessly during gym periods and after school to recapture personal pitching skills or to bring up batting averages. On organized teams girls realize the necessity for teamwork and the spirit of unity among members, ideals which will prove profitable to them not in athletics alone, but all through their adult life.

Backhand practice is an important part of the tennis instruction program offered in girls' gym classes

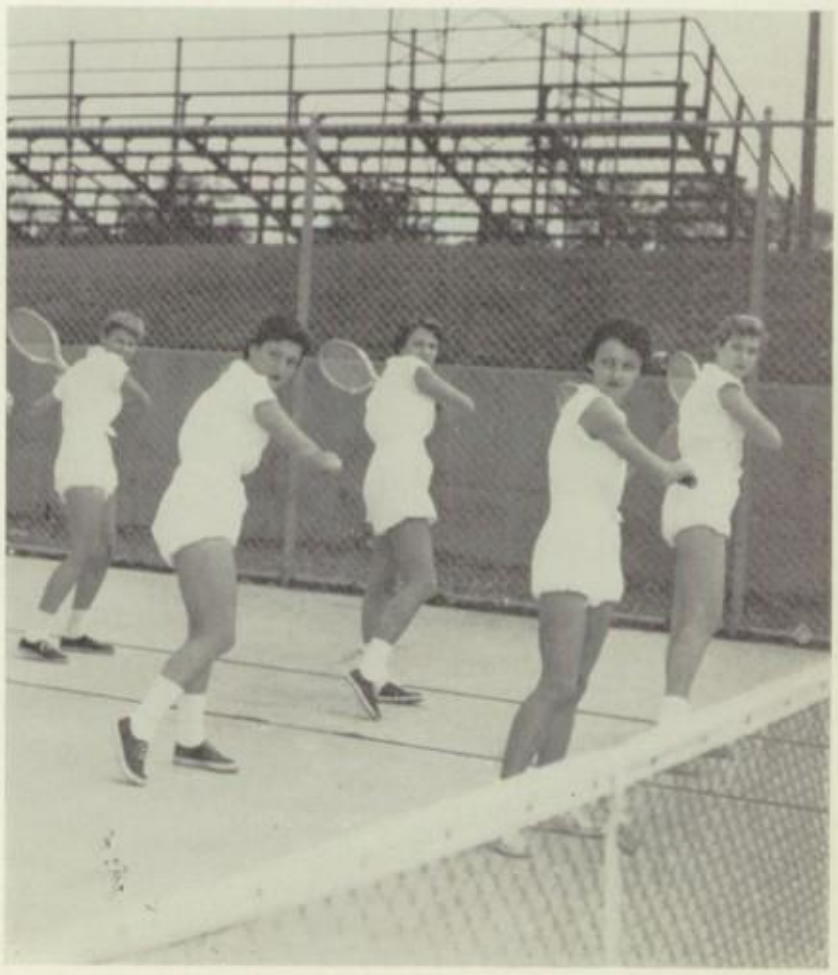

This is my school . . .

Students at Lakewood enjoy an unparalleled extracurricular set-up. They choose from 33 assorted clubs the organizations which appeal to their talents and interests. At Roundtable, Barnstormers, Hi-Art, or Agassiz—each person has a place **at club meetings.**

and I have a place AT CLUB MEETINGS . . .

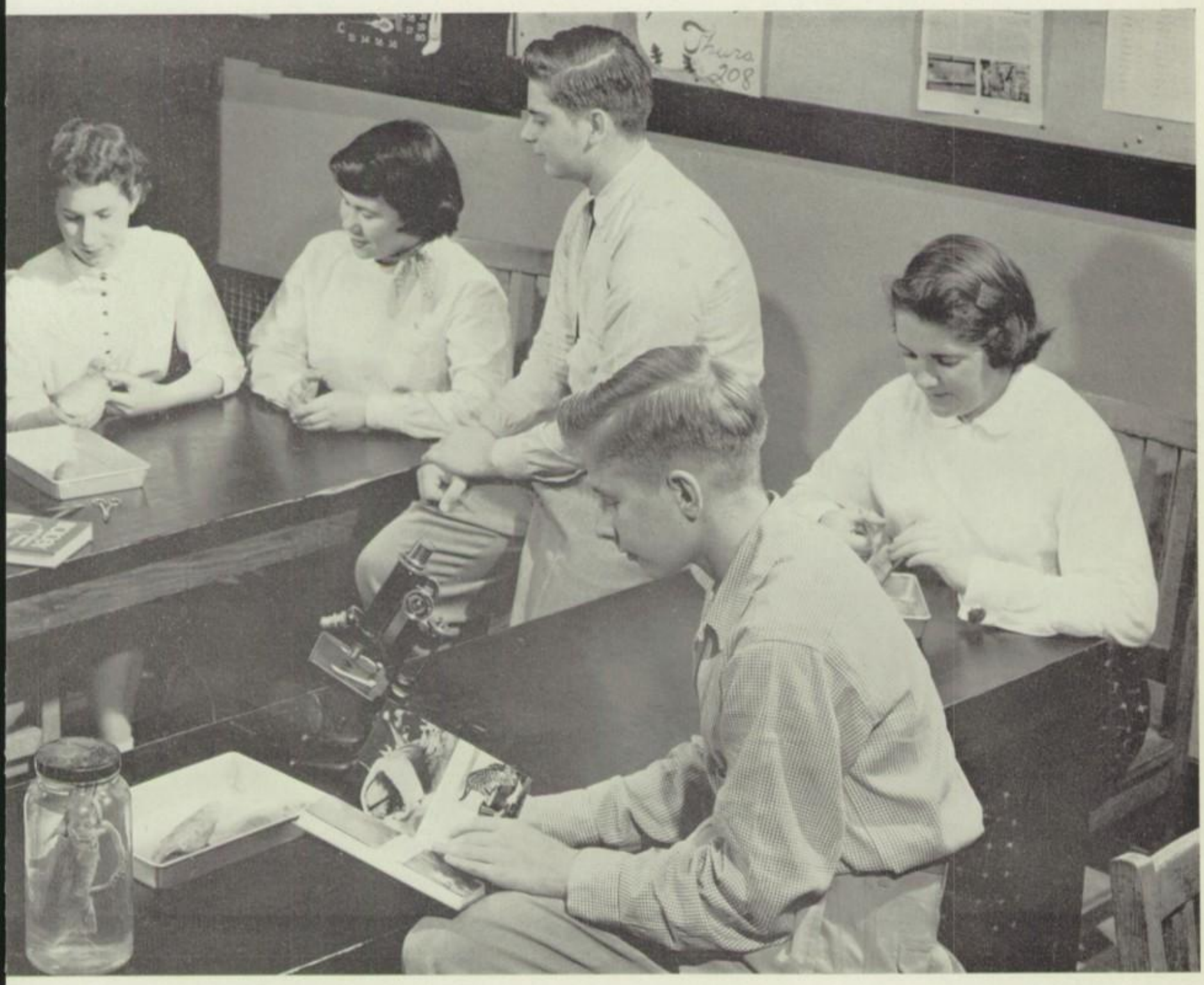

Student Council Purchases Furniture, Lectern, Flag

Row 1—Twigg, Greene, Poleni, May, Jaite, Apotsos, Krause, Allen, Ramsay, Sharp, Lytle, Munz, Groves, Jacobs • **Row 2**—Hunter, Scott, McLemore, Johnson, Pastis, Mandak, Mack, Guth, Ricker, Morgan, Cooney, Waldheger, Dungan, Miss Kimball • **Row 3**—Louie, Henry, Mihal, Christie, Munz, Yoo, Geist, Prichard, Siegwarth, Yarian, Dill, Fisher, Brunner • **Row 4**—Mitchell, Buckeye, Hagerson, Stein, Waldheger, Golding, Oches, Skillman, Papp, Baumann, Albright, Adams, Stark • **Row 5**—Groundwater, Brown, Jump, Dutnell, Wisneskey, Pasalis, Tenwick, Celeste, Kelly, McCreery, Enggasser, Hoyt, Burger, Allen, Seielstad.

Student Council represents the entire student body of Lakewood High; through this organization each student has an active voice in school affairs. Therefore its members, guided by a faculty adviser, have a great responsibility. Membership consists of five elected officers, eight committee directors, a representative from each homeroom, eight members-at-large, and the possibility of four honorary members. Each year it is the custom of the Council to purchase articles needed by the school. This year they purchased a lectern, a Lakewood High School flag, and lounge furniture for the Civic Auditorium. To raise needed funds the Student Council sponsors several projects, three of which are the collection of tax stamps, the magazine drive, and the producing of the Laff Musicale. The more apparent duties of Student Council are the cafeteria and library duties, the planning of all school parties and dances, and helping in the organization of pep rallies. This year Lakewood's Student Council was host to Student Council representatives from the other Lake Erie League schools. These students were taken on a tour through the school and new auditorium, and discussions were held on problems confronting the various schools present. Formed last year, the Murals Committee's purpose is to improve the appearance of the building. New pictures were purchased to add to the eight bought last year for study halls 229 and 141. This completed Council's constructive year.

for Civic Auditorium; Sponsors LEL Visitation Day

Executive Council tours auditorium. S. Jaite, B. Twigg, S. Geist, K. Greene, Miss Kimball, J. Christie, B. Dutnell, J. Groundwater, C. Hoyt, D. McCann, B. Golding, R. Fisher, J. Skillman, P. Brown, and Mr. Povenmire are impressed

Trimming the tree and L-Room for the holiday season constitutes one of the many activities of Council members

Membership of Executive Council consists of the five elected officers of Student Council and the directors of the eight committtees. The officers are: president, Jack Christie; vice-president, John Skillman; executive secretary, Kay Greene; recording secretary, Sharon Geist; and treasurer, Dave McCann. The committee directors are: Tax Stamps, Paul Brown; Lost and Found, Betsy Twigg; Public Relations, Bob Golding; Public Welfare, Susie Jaite; Council Duties, Bob Dutnell; Library, Jim Groundwater; Recreation, Chuck Hoyt; and Activities, Ron Fisher. These students, under the direction of Miss Lucy Helen Kimball, plan the schedule for all the Student Council meetings and organize and direct all the major business issues.

Section Editors N. Dungan, D. Stephens, M. Cake, B. Twigg, J. Hegenbarth, S. Howells, receive suggestions in planning layouts from Art Editor, E. Freska, as adviser, Miss Gertrude McTaggart, looks on ready to answer any questions

Capturing School Spirit in Theme 'This Is My School'

Photographer A. Baumann, Circulation Manager N. Dimzens help Assistant Editor V. Waldheger and Editor D. Celeste compile future schedules

To everyone at Lakewood High School, educational facilities offer unlimited opportunities for success in the future. But to the individual Lakewood means more. Participation in clubs, competition in sports and elections, fun at parties, and a feeling that each person plays a role in some phase of school life led to the development of this year's theme: This Is My School. Staff members tried to tie together the interests and ambitions of teachers and students into one memorable record, the 1955 Cinema.

Writing, proofreading, cropping pictures,—junior staff members learn yearbook techniques. (Front) Sweo, Malloy, Dexter, (Back) Gregg, MacLaurin, Storer, Byrne, Ruth, Scott, Sharp, Sell, Limoges, Herman, Potter, and Bajus

Cinema Staff Strives to Maintain Top National Status

Directing the production of this year's Cinema, Adviser Miss Gertrude McTaggart, Editor Dick Celeste, and Assistant Editor Virginia Waldheger helped staff formulate and complete plans. Business Manager Mr. Glenn Gamble and Circulation Manager Nora Dimzens handled subscriptions and advertising. Responsible positions were also held by Photographer Al Baumann, Art Editor Ed Freska, Section Editors: Sandy Howells, Lynn Bettner, Nancy Dungan, Jim Hegenbarth, Marian Cake, Dick Stephens, Betsy Twigg.

Accuracy comes first as senior staff pastes copy. (Standing) Strong, Shelley, Mead, Orewiler, Brannan. (Seated) Mandak, Werner, Bettner, Yoo

Journalism II students learn the fundamental principles of the newspaper business through the actual experiences of writing for the TIMES. Daily classes teach effective styles of writing, proofreading, editing, and publishing

For Tenth Consecutive Year High Times Wins All-

Burt, Siegwarth scout for an unusual slant in the news about the new auditorium with photographer Middlekauff

Each Friday morning finds students in home rooms, on steps, in L-Room, and halls—all attentively reading their individual copies of the LAKEWOOD HIGH TIMES. The thirty annual issues have become a tradition carried through the 34 years the TIMES has existed. The paper is managed, written, and edited by the staff members and journalism classes under the advice of Mr. Seymour A. Slater, faculty sponsor. The main objective, to have an interesting paper which reflects credit to the school, has constantly guided the policies followed by the editorial staff in planning each edition. This year editors are Robert Burt, Suzanne Kincaid, Roger Lovell, Robert Coffin, and Richard Louie.

Lively feature stories, timely school news, and varied columns have their place on the pages of the HIGH TIMES each Friday. A special feature of the paper this year has been a weekly report on the construction program of the new auditorium from the ground-breaking ceremonies to its completion and dedication. The editorial columns, "Letters to the Editor", written by the student body, and contributions in the "High-Life" column keep students informed about casual happenings in the lives of fellow classmates. Specialities such as the "Ranger Trail" and "Is this your birthday?" give the personal touch to items around the school. This complete news coverage, made possible by hard and constant work, has secured the TIMES ten successive All-American ratings.

High Times sports writers D. Louie, D. Steinberger, B. Coffin, E. Royer, and B. Roberson, tabulate game scores

American, the Highest Scholastic Rating of N.S.P.A.

The managing and circulation staff check last minute details and count out the correct number of TIMES before the rush of homeroom representatives on Friday. This staff attends to all budgeting, bookkeeping, and financing

'Friendship Is Its Own Reward' Inspires Members

At an informal main cabinet meeting, President P. Guth presents items on the agenda and discusses future plans with S. Weigle, N. Lytle, M. Cake, J. Cooney, J. Yoo, J. Bacon, G. Gregg, V. Waldheger, N. Morgan, E. Munz, M. Smeyak

Animation of S. Jaite, E. Steppic, V. Teare, B. Trappe, M. Brunk predicts success in Friendship service project

Combining the religious, intellectual, physical, and social aspects of school life, the five Friendship chapters, with a spirit of cooperation, emphasized through programs and service projects the ideals of four-fold living. At an assembly in September, when tenth graders were introduced to Friendship, a skit—presented with modern dance numbers—depicted the phases of four-fold living. Following the formation of cabinets, a pot-luck and leadership training session, held at the Y.W.C.A., acquainted new officers with duties to be performed. Distributing service projects throughout the year, chapters sent Thanksgiving baskets to needy families, caroled for the Music Scholarship Fund, created favors for polio wards, entertained at the County Nursing Home, and sent CARE packages to aid in Korean relief.

To Seek Facts, Fun, Fellowship in Christian Living

Weather added to the atmosphere at the "Snowball" as couples swayed to the rhythmic strains of Paul Lawrence's band during the annual Hi-Y-Friendship Dance. Talent show numbers, including a drum solo, enlivened the intermission

Selling at the concession stands during football games afforded fellowship and fun for all girls, also provided funds for chapter treasuries. At the "Y" club rooms, Main Cabinet held a family dessert and get-together to acquaint parents with their club. Friendship girls combined with clubs in other schools for both the Annual Mid-Winter and Summer Conferences. They also sent a delegate to the Y.W.C.A. National Convention in New York. The leading social event was the annual Hi-Y-Friendship Dance held in February. Highlighting the Hi-Y-Friendship conference was the return of Reverend Bob Richards, who inspired members at assemblies, a banquet, and individual conferences. The "Pa-Ma-Me" dessert, installation of new officers, and Senior Farewell culminated an active and fruitful year.

Miss Merrill's Tenth and the Twelfth Grade Chapters hear Gabriel Elissa tell of life and customs in Palestine

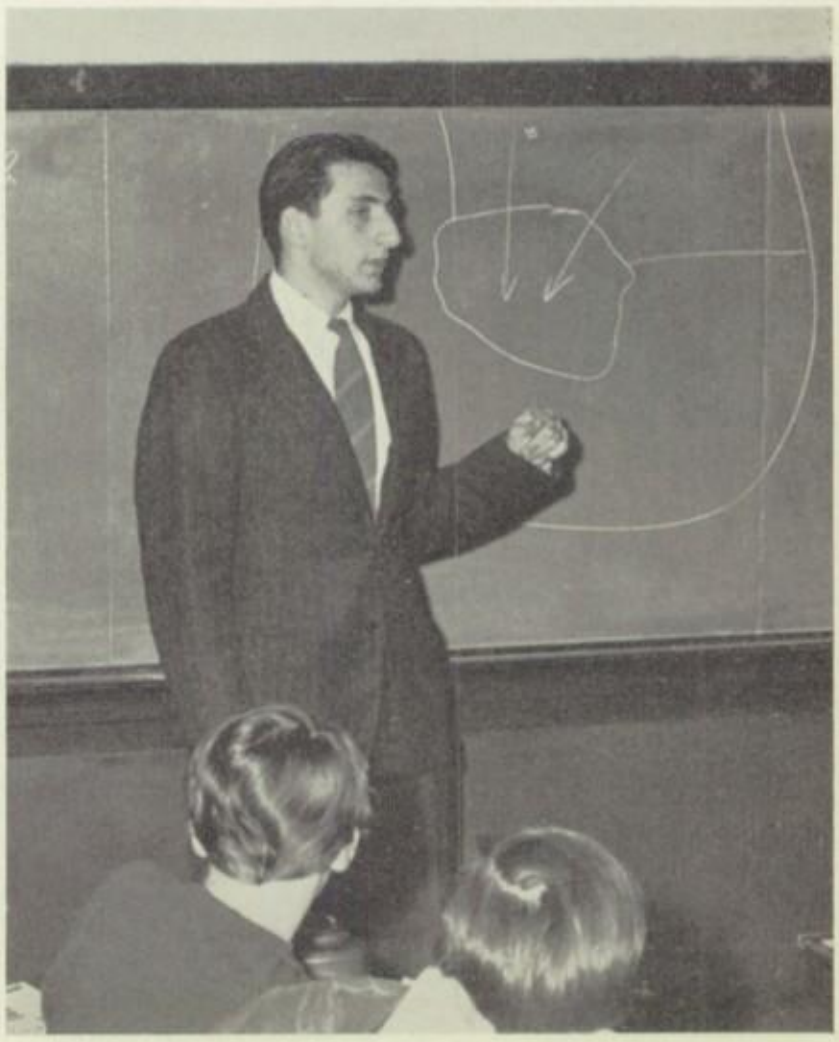

Bowed heads and quiet grace provide a solemn prelude to fun and fellowship at a Hi-Y dinner meeting

Mr. Shaw explains to Hi-Y presidents Buckeye, Fisher,

Hi-Y Calendar of Events Features Peanut Sale, 'Snow

Through a stirring induction service Hi-Y boys discover the basic aims and ideals associated with their club

At the Senior Farewell, members of the 12th grade Hi-Y chapters recall all that the Hi-Y program has meant to them in the past. From the Induction-Rededication service at the beginning of each year to this last meeting, the purpose, "To create, maintain, extend—" has been uppermost in club emphasis. To supplement the regular chapter programs of dinner-meetings, speakers, and movies, many special events are planned. Some of the most, yet least publicized, are the many service projects which fill each year. Kids' Day peanut sale, distribution of Community Fund posters, concession stands at sports events—all keep Hi-Y members hopping. Nevertheless, the boys get a chance for other activities—playing in the Hi-Y basketball league, going to various conferences,

Oches, McCaskie, Weeks, Celeste how to set up programs

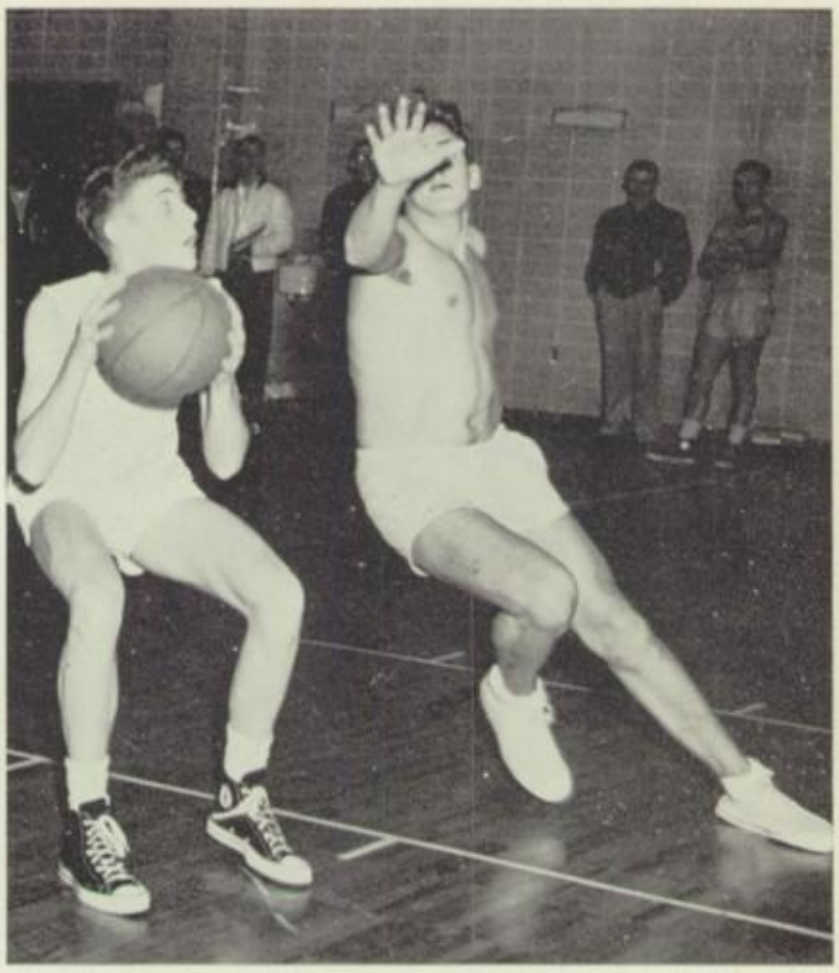

Stiff competition, good sportsmanship, plenty of fast action combine in the "early-bird" basketball league

Ball', Springfield Gym Team, Reverend Bob Richards

camps, and Cleveland District meetings. Another favorite is the Youth-in-Government program where Hi-Y boys take over the state legislature, draw up bills, and introduce them to the youth assembly. The Spring semester featured the three high spots of this year. The first was the Hi-Y-Friendship Dance, the "Snow Ball". Everyone who attended enjoyed the entertaining talent show and the friendly atmosphere of the dance. Next, at the Hi-Y- Friendship Conference, Rev. Bob Richards again thrilled the student body with his inspiring addresses and especially informative question and answer periods. For their final project of the year, the Hi-Y clubs sponsored the Springfield gymnasts in order to raise money for service projects around the world.

Buttering and salting popcorn, the half-time rush—the Hi-Y concession stand combines work with fun, service

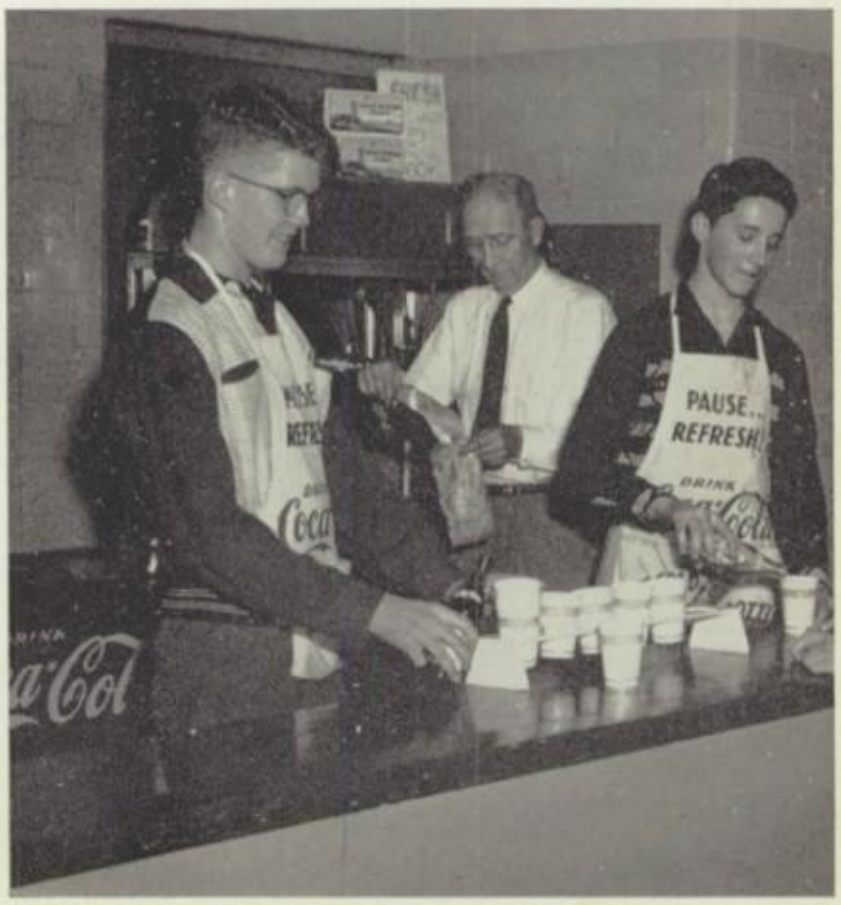

Busily planning for Latin Week, club officers discuss the merits of a display of Roman architecture and design

Sending a CARE package to Israel comprised one of the Latin Club's major projects this year. More in keeping with the purpose of the club, to make Latin live, was a gift to the library book fund to help purchase "Roman Painting", a new book by Skira. A trip to the Art Museum afforded everyone a chance to see examples of old Roman architecture and to hear a talk on design and antiques. The Christmas program featured Mrs Josephine Bienstadt, telling the "Legend of the Christmas Rose". Films on Greece and the eruption of Vesuvius made up another program. The Latin Week party this year broke away from custom and was held at night instead of during the day. Again the program featured local talent, but dancing to records was a new attraction this year.

Latin Club Sponsors CARE Package to Israel Relief

Row 1—Gribek, Plisko, Link, Kreicher, Crawford, Munz, Graham, Hopkins, Williams, Ray, Gordon • **Row 2**—Mason, Froberg, Cox, Willard, Neagoy, DuRoss, Kimmell, Warner, D. Malloy, Jacobs, Bancroft • **Row 3**—Caldwell, Faucette, Schoch, Metcalf, K. Malloy, Farrar, Hoyt, Fowler, Dienes, Hermann, Schwartz • **Row 4**—Heyn, Reinker, Roberson, Lepperd, Gallagher, Baughman, Roth, Mathisen, Walters, Butler, Kern • **Row 5**—Heiser, Stackhouse, Spicer, Seigworth, Kelsey, Weddell, Webb, Braman, Albright, Leach.

Row 1—Holibaugh, Milnes, Gorsica, Cascio, Larks, Zothner, Lerch • **Row 2**—Stadick, Hermann, Arendt, Wager, Sharp, May • **Row 3**—Dobler, Kishmarton, Krewson, Tarr, Strifler, Grunder, Teuscher • **Row 4**—Johnston, Reik, Lovell, Russell, Bishop, Fowles • **Row 5**—Otto, Oches, Hitchcock, Smith, Boyer, Van Roden.

Busy German Members Edit Newspaper, Plan Party

To energetic club members "Das Klatschbase Blatt" and "Fastnachtabend" mean meticulous planning, work, and finally well-earned enjoyment. Published twice a semester, the German newspaper is written and edited by members. It features world and school news, crossword puzzles and editorials. At Fastnachtabend, a pre-Lenten party held at Marie Dobler's home, members sampled native food and learned folk dances. Well-versed speakers and colorful slides added zest to various meetings and served to acquaint participants with German customs and dress. To round off a year of many activities, sponsor, Miss Mary Coates, made tentative plans for an excursion of historical interest.

Officers D. Russell, A. Lerch, and R. Sharp compile issue of "Das Klatschbase Blatt", German Club newspaper

Mardi Gras Highlights French Club's Activities

Row 1—Hinther, Joan Hansen, Jane Hansen, Brooks, E. Grossman, Lemon, P. Grossman, Andrews, Judd, Gant, Kolesar, Preston • **Row 2**—Miss McMillin, Nassano, Parks, Nuske, Zaman, Steinmetz, McChesney, Mitchell, Blom, Drach, Dean • **Row 3**—Ricker, Brandt, Quallich, Krause, Turney Johnson, Barrett, Nealon, Siegwarth, Wojtowicz, Shoemaker, Monroe • **Row 4**—Staten, Anders, Grove, Hiller, Force, Wilson, McVicar, Rodger, Wanous, Reeder, Melin, Banks, Thompson • **Row 5**—Woodlock, Hausmann, Haas, Dulovics, Lovell, Moskey, Smith, Russell, Jenkins, Wager, McCaskie, Odom, Vieth, Bassett.

From the Mardi Gras to the lively monthly meetings, the French Club provides opportunities for students to increase their knowledge of France and her people. Typical French sidewalk cafes complete with waiters and waitresses brought into the L-Room the gay carnival atmosphere of the annual Mardi Gras. Teachers and other visitors, several of them French, joined the crowd of students clad in colorful costumes. "La Petit Monde", a paper issued every month this year, revived a journalism project of the past. Included in the publication were stories, puzzles, and jokes. Programs at the meetings ranged from skits, such as "Les Petits Sabots" and "Au Cafe", to a Christmas potluck. Songs, vocabulary games, movies, talks by members and outside French speakers rounded out the year's activities.

E. Grossman, A. Lemon, R. Lovell, P. Grossman compile copy for French Club's monthly edition, "La Petit Monde"

Fiesta Gaiety Tops Year's Spanish Club Activities

Officers and class representatives of the Spanish Club: Row 1—Dickinson, Browne, Scott, Ramsay, Morgan • **Row 2**—Jaite, Duncan, Pritchard, Dungan, Cake • **Row 3**—Mr. Heskamp, Schaefer, Strong, Corns, del Valle.

Climaxing an exciting evening at the annual Spanish Fiesta, Betty Gast breaks open the traditional pinata

"Se abre la sesion," said the president of Spanish Club, Erik del Valle. Erik added sparkle to the meetings by conducting the business in Spanish. Headlining the social festivities for this year was the gay Fiesta, held during the Christmas season. Many students turned out that night to watch the breaking of the pinata. Included in the night's entertainment was Sheliah Bentley, giving an impersonation of Sophie Tucker. Jerry Yun sang some traditional Christmas carols in Korean. Some representatives from different Spanish speaking countries were present to enjoy the fun. Tim Nesbitt and Tom Newell gave an interesting itinerary of their excursion to Mexico at a club program. An arresting fact to note is that this Spanish Club is the second largest of its type in the entire United States.

Row 1—Grilli, S. Bentley, Goodwill, Tharp, Johnson, Twigg, Kreicher, Porchetta, Schroeder, Wilcox, Bacon, Cake, Earhart, Lytle, Kalvin, Digel, Dungan, Bitter, Webster • **Row 2**—Martin, Reppa, Ashcroft, Horvath, Guy, Carlson, Smeyak, Larson, Shoemaker, Rood, Guth, Duncan, Firman, Pritchard, Sharp, C. Andrews, Cooney • **Row 3**—Mr. Evans, Adams, Francis, Janosek, Freas, Hudson, N. Brown, Taney, Kelley, Everett, Horrocks, Haes-

Sr. A Cappella Choir Travels to New York on Tour

Row 1—Salajcik, Kincaid, Unangst, Miller, Fertig, Jerome, May, Stegens, Morgan, Hunter, Oliphant, Svehla, Prok, Parham, Kishmarton • **Row 2**—McLemore, Whitmore, Thompson, Dickinson, Jaite, Richards, O'Connor, Ruth, Schumann, Mueller, Keisel, Greene, Lytle • **Row 3**—Elsas, Brunk, Wilson, Hoffman, Egeland, Hupp, McClincey,

sler, Holbert, Stohr, Werner, Preslan, Foster, Bowles, Fleming, Fisher • **Row 4**—Jose, Christie, P. Brown, D'Agati, Sessions, Coffin, Masek, Ewing, Rankin, Skillman, D. Bentley, Cole, Goddard, Heimbach, D. Andrews, MacEwen, Jones, Weibel, Yun • **Row 5**—Morgan, Hoyt, C. Smith, Frueh, Dutnell, Jump, Radcliffe, Celeste, Strong, R. Smith, Groundwater, Neddermeyer, Glatte, Milliren, Smart, Webb, Hegenbarth, Dexter, Stephens, Lunato, Wilson, Brueggeman, Borland.

Jr. A Cappella Sings for Opening of Rapid Transit

Mosberg, Tuller, Howells, Hurt, J. Smith, Pastis, Wojtowicz, Munz, Browne • **Row 4**—Louie, Loss, Middlekauff, Phillips, Roger Smith, Daniels, Barrett, Asbeck, Lamprey, Alexander, Mast, Potantus, Mitchell, Myers, Cramer • **Row 5**—Herren, Swan, Palocsay, Roy Smith, Strang, Rubin, Ingram, Chamberlin, Waldheger, Cassara, Shively, Papp, Schurman, Boyer, Hagerson.

Girls' Glee Club—upper picture: Row 1—Barton, Palmer, Shailo, Hoyt, Sharkody, Todd, Joyce Schreier, Collier, Keller, Wicks, Collison, DeWitt, Frey • **Row 2**—Broom, Gage, Martin, Rafferty, Kurucz, Lugibihl, Anders, Egeland, Tomkovicz, Oehrmann, Storer, Jean Schreier, Hattenbach • **Row 3**—Greene, Baumgartel, Kray, Herbert, Peters, Morris, Trappe, Baumann, Horsburgh, Ingram, Sell, Knapp, Reagan • **Row 4**—Helper, Hansen, Hermann, Koesy, Burns, Johnston, Hurt, Bennett, Doane, Lanpher, Crevoisie, VanNostrand, Nagy • **Row 5**—Walker, Torgerson, Gray, Barelka, Hensel, Lee, Vandrasik, Nader, Simon, Berry, Parks, Blake, Anderchin, Kirkpatrick.

Girls' Glee Club—lower picture: Row 1—Conrad, Lerch, Ricker, DeHarve, Winkel, Milnes, Crider, Teare, Harbaugh, King, Force, Kmetz, Scerba, Bindas, Meeks, Yoo, Sweo • **Row 2**—Potter, Dann, Marshall, MacLaurin, Horrocks, Bloor, Scott, Arendt, Geist, Henry, Covey, Allen, Peters, Thulin, Kasson, McKee • **Row 3**—Morehouse, Downing, MacEndree, Addis, McMahon, Dellabarca, Heppner, Bennett, Steppic, Musta, Wofner, Christman, Tripp, Szydlowski, Nadeo, Fowler, Maurer • **Row 4**—Burgess, Whiteley, Hinchliffe, Bigelow, Evensen, Bird, Baker, Randolph, Plisko, Valkenburg, Schoneberger, Miller, Hixon, Stadick, Mikula, Cotner • **Row 5**—Yacunski, Furman, Deutsch, Prehn, Pardoe, Kirchner, Ondrejech, Steinbaugh, Frankum, Kontur, Rogers, Telljohn, Gregg, Dobler, Gast, Haag, Meyer, Gorsica, Kline.

Spring Festival Highlights Year for LHS Glee Clubs

Row 1—Lichtig, Mihu, Metz, Hall, Myers, Conforto • **Row 2**—Lambert, Harrold, DeFlorentis, Thompson, Pease, Warren • **Row 3**—Freeman, Buck, Harbeitner, Stupiansky, Marek, Rakovan, Russell • **Row 4**—Chamberlin, Moore, Perzel, Bishop, Morgan, Kelih.

LHS 10B Choirs Sing for Fellowship and Pleasure

10B Choir—upper picture: Row 1—Kreicher, Geiger, Gaut, Clark, Ray, Link, Martin, Nassano, Groves, White, Bakker ,Havass • **Row 2**—Poole, Kokasinski, Walters, Steinmetz, Cervelli, Brooks, Farrar, Gatso, Grimm, Hiller, Cox, McChesney, Jacobs • **Row 3**—Lininger, Turney, Hopkins, Brandt, Nealon, Neneman, Long, Fowler, Henkelman, Metcalf, Ricker, Bezdek • **Row 4**—Gordon, Kaiser, Bootz, Warner, Nuske, Chismar, McVicar, Froberg, Monroe, Munz, Powrie, Pimsner, Blom, Russell.

10B Choir—middle picture: Row 1—Cascio, B. Smith, Ondov, Steve, Grove, Chandler, Rood, Warner, Bird, Trusko, Dean, Dixon • **Row 2**—Linderman, Murphy, Andregg, Marosek, Galdun, Vanuch, Griffin, Graham, Arkell, Melin, Wiley, McDougal • **Row 3**—Hefner, Gartner, Edmunds, Dienes, Jane Hansen, Petrie, Finley, Johnson, Geier, Mathisen, Evensen, Lesock • **Row 4**—Antolik, Bassett, O'Connor, Cullen, Rife, Lepperd, Dragt, Staley, Moore, Tidrick, Rupnow, West, Fowler • **Row 5**—Vanderveer, Remle, Spicer, Stackhouse, Geib, Kelly, Evans, Pasalis, Postma, D. Smith, Steinberger, Wanous, Staten.

10B Choir—lower picture: Row 1—Dramis, Kametz, Weigle, Franklin, Scott, Penman, Falsone, Robinson, Williams, Waterson, Lindstrom, Parmele, Herrick • **Row 2**—Postle, Welch, Krause, Humpal, Golden, Krecic, Schneider, Benfer, Crawford, Higey, Neagoy, Kassouf, Robinett • **Row 3**—Prok, Clippinger, Palmer, del Valle, Javorcky, Williams, Roth, Barrett, Quallich, DuRoss, Faucette, Cooney • **Row 4**—Suydam, Thurston, Yarian, Gregg, Schalamon, Zebold, Schumacher, Weddell, Odom, Mihal, Jenkins, Bacon, Baumhardt.

Row 1—McLemore, Neagoy, Evans, Tudbury, Baumgartel, Hanssen, Odom, Lindstrom, Robertson • **Row 2**—Mr. Jewell, Stowe, Pasalis, Stone, Mason, Pilkey, Roberta Smith, Dade, Valley, Barelka, Roger Smith, Moraitis • **Row 3**—Lanpher, Lounsbury, Monck, Varady, Yarian, Schneider, Browne, Jaite, Mills, Spicer, Krewson • **Row 4**—Mencke, Peddie, Wisneskey, Barnum, Javorcky, Brown, Lane, Jones, Daugstrup, Dorow • **Row 5**—Lestock, Everhart.

Orchestra Plays at Dedication of New Auditorium

To provide fine music for school affairs and community functions, members of the Lakewood High School Orchestra have many practice sessions before school and rehearse every eighth hour throughout the year. They played at the dedication of the new Lakewood Civic Auditorium and participated in the annual Lake Erie League Festival held at Parma High School. Frequent playing for the Lakewood junior high schools also adds to their accomplishments. The orchestra always closes its year by playing for Baccalaureate and Commencement exercises.

Perfecting a duet presentation, harpist Terry Bancroft points out a difficulty to bassoon player Dave Monck

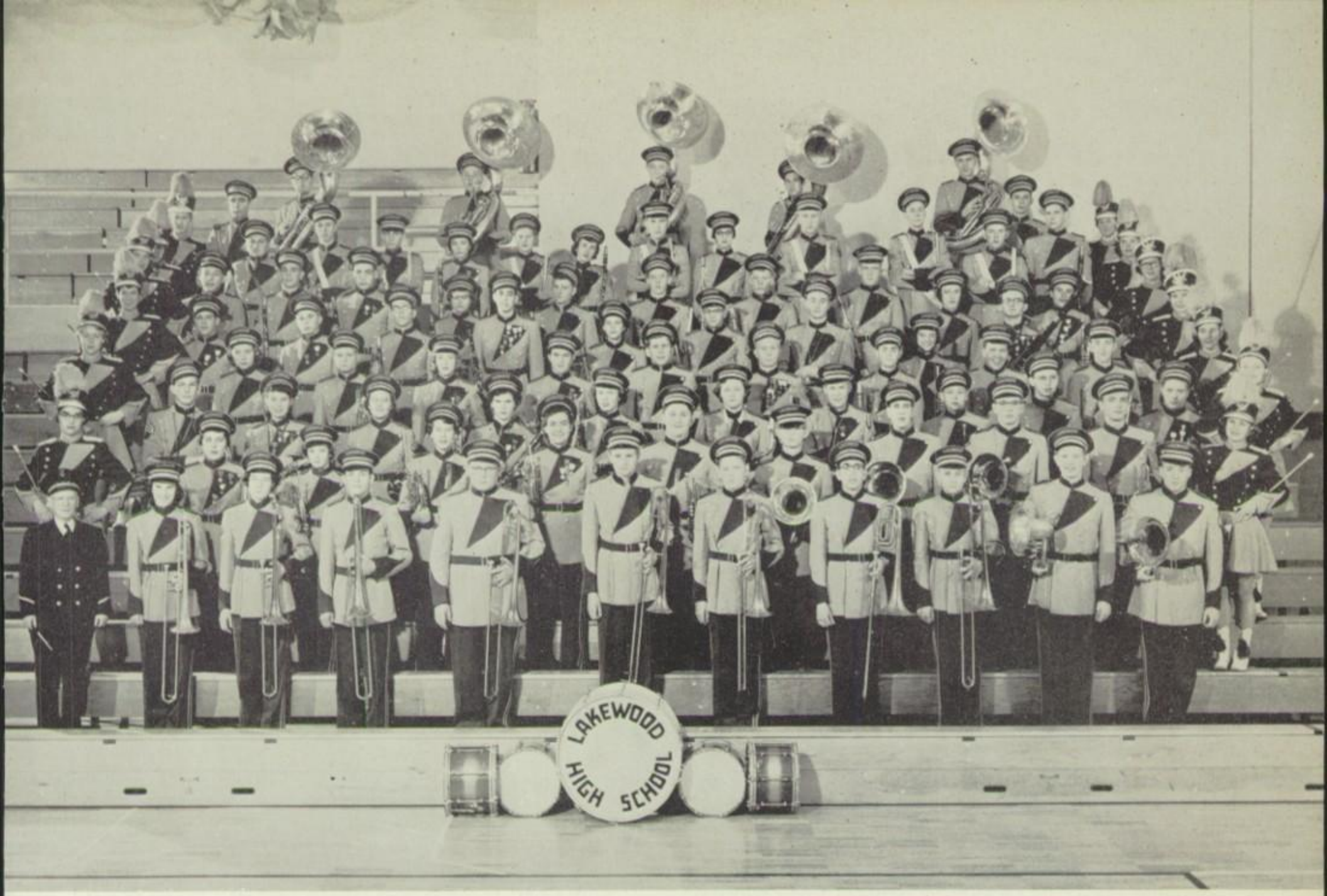

Row 1—Mr. Jewell, Kirby, Earl, Roberson, Mencke, Marsh, Heiser, Kenworthy, Muehlhauser, Kehres, Jefferis • **Row 2**—Weyls, Sharp, Scott, Stephens, Krewson, Spicer, R. Hansen, Gninity, Postma, Day, Edwards • **Row 3**—McConnell, Kreicher, M. Rood, Peddie, D. Rood, Arendt, Warren, Winters, R. Jones, Kiefer, Christman • **Row 4**—S. Haas, Quallich, Baumhardt, Schroeder, G. Jones, Thomas, Dorow, Hausmann, Kern, Suydam, Lindstrom • **Row 5**—Vroman, Vieth, Lepperd, Fair, Dade, Mason, Pilkey, Killey, Weigle, Monck, Murphy • **Row 6**—Wells, Appleton, Stockslager, R. E. Smith, Larson, D. Haas, Leach, Davidson, Williams, Kimmell, Melin, Nichols • **Row 7**—Peters, Loss, Everhart, Johnston, Johnson, Brown, R. N. Smith, McCann, Clever, Lestock, D. Hansen, Noll, Ewing, Petersen • **Row 8**—Potter, Dennis, Sanford, Conrad • **Row 9**—Limoges, Roy Smith, Ingram, Watson, Webb.

Band Entertains at General Motors Auto Show

Appearance of the Lakewood High School Band at football games and pep rallies rouses Lakewood students and friends to a high peak of excitement. The band's ability is widely recognized by organizations outside the school, as shown by the many invitations they receive. Under the direction of Mr. Arthur Jewell, the band played at the General Motors Auto Show in Cleveland and for the Lakewood Rotary Club. Successful participation of ensembles and soloists in the Ohio State Music Contest adds to its reputation of being one of the best in the State.

Trumpet player Jim Loss explains some of the mysteries of the bell lyre to Art Dennis and Loretta Kreicher

Ushers Assume Many Duties at School Programs

Row 1—Walker, Bindas, Miller, Winkel, Oldenburg, Force, Schmitz, Bassett, Ramsay, Gray, Bennett • **Row 2**—Lerch, Neffinger, Holmes, Kirkpatrick, Tkach, Thauvette, Amoroso, Trusko, Salajcik, B. Evensen, Antolik, Lesock, Helper, Broom, Frey • **Row 3**—Miss Spinneweber, King, Bly, Ashcroft, Burns, Bird, Ossmann, Golden, D. Evensen, Kreicher, Sweo, Krecic, Slykerman, Shailo, Metzger • **Row 4**—Fitz-Gibbon, Doane, Oliphant, Sharp, Hoffman, Scerba, Billey, Hansen, Haessler, F. Evensen, Schwartz, Hermann, Brown, Prok, Swanda • **Row 5**—Tomkovicz, Tarr, Heppner, Dobler, E. Miller, Halter, Cusick, Grilli, Digel, Lanpher, Rafferty, Frankum, Finitzer, Szydlowski, Olmosk • **Row 6**—S. Davis, Seaton, Sidbeck, Wilson, Musta, Kelly, Dick, Kishmarton, Schoneberger, Rogers, Krewson, Stowe, Steinbaugh, Humpal, Chismar, E. Davies, S. Guy, Greene.

Jean Oliphant, at pre-curtain time, "signs in" and gives assignments to ushers, Noreen Bassett and Esther Walker

"Two down front? Follow me, please." From these two comments it's evident that the ushers are on the job again during one of many school programs, as the annual play or Laff-Musicale produced in the auditorium. Miss Marthella Spinneweber, director, mentions that although it is primarily a volunteer organization, members give freely of their time to render those "extra" services which make the entertainment more pleasant. Ushers on duty may be easily identified by uniforms of white blouses and dark skirts. Being a service club, the entire group does not often have the opportunity to get together; however, there is one occasion enjoyed by all, the annual potluck, at which Miss Spinneweber and the girls indulge in lots of chatter and calories are forgotten.

'Apollo of Bellac' Caps Full Year for Barnstormers

Tryouts for "Apollo of Bellac" brought hopefuls to auditorium auditions to read for dramatic coach, Mr. Smith

"There's no business like show business." Looking to this timeworn motto for inspiration, Barnstormers officers planned an exciting schedule of meetings for this year. The club agenda included a make-up demonstration, a one-act play, "Case of the Crushed Petunias", and a joint meeting with Speakers and Writers Club, featuring Omar Ranney, Press columnist, as guest speaker. Many of the meetings were devoted to planning and preparing for "Death Takes a Holiday", Barnstormers' fall production. Practicing make-up application, seeing lighting effects, and getting valuable tips from experienced guest speakers prepare the Barnstormers member for taking part in a full scale production, either as a member of the cast or, equally important, as part of a crew.

Row 1—Lytle, Salajcik, Kametz, Poole, Dramis, Kincaid, Hopkins, G. Grove, Gaut, Hudson, Earhart, Dean, L. Kreicher, Shailo, Bezdek, Smith • **Row 2**—Goodwill, Crawford, Walkley, Bancroft, Allen, Postle, B. Groves, Blake, Johnson, Humphries, Larson, Bowles, Sargent, Haley • **Row 3**—Drach, Schoenleber, Morris, Anders, Zaman, Addis, Stohr, Horvath, Schroeder, D. Kreicher, Harn, Farrar, Lutz, J. Hudson, Golden • **Row 4**—Moore, Hausmann, Baumhardt, Moskey, Limoges, G. Geier, Gallagher, Finley, Howells, Petrie, Everett, Janosek, Hensel, Mosberg, Kaiser, Coffin, Lepperd, Tidrick • **Row 5**—Thomas, Lybarger, R. Geier, Hegenbarth, Frueh, Weeks, Kelly, Celeste, Strong, Glatte, Freska, Dexter, Saunders, Wilson, Middlekauff, Jenkins.

Studying sine waves procured from the oscilloscope engages senior members R. Stephens, G. Fair, and P. Varady

Research in development of chemical explosives, their history and uses, was one of the educational subjects studied by the science club. Stimulated and inspired by a talk given by Mr. Orden of N.A.C.A. on various types of fuel, rockets, and rocket platforms, members continued with increased enthusiasm their project of constructing their own rocket. Study of the oscilloscope, an instrument for showing visually the changes in varying current, opened new fields of interest to many budding scientists.

Newton Society Studies Dynamites, Oscilloscope

Row 1—Jones, Burneson, Smith, Burkett, Vieth, Pichon • **Row 2**—Fair, Appleton, Mead, Varady, Ginnity, Davidson • **Row 3**—Kristoff, Frueh, Wakefield, Herman, Neddermeyer, Stephens.

Trying to make the study of biology easier for both teacher and students, Agassiz Club remodeled the fish and bird identification keys and repainted the dissection charts to make them more understandable. Another service rendered by the club to the department was fixing up the long-neglected terrarium. A featured meeting of the club included Mr. Ralph Rood, who presented a talk and slides on the life of the tomato worm. The spring theme was bird study, and several bird walks around Cleveland were planned.

Making life easier for biology students, Agassiz members revamp the dissection charts and identification keys

Agassiz Modernizes Students' Aids for Biology

Row 1—Faucette, Grossman, Martin, Steve, Ondov • **Row 2**—Cunningham, Tudbury, MacEndree, Joyce Schreier, L. Thompson, Stewart • **Row 3**—Christian, C. Thompson, Stearns, Holbert, Clever, Scerba • **Row 4**—Rhoades, Taggart, Dienes, Smeyak, Petrenko, Kondrich.

Projectionists Obtain Equipment for Auditorium

Row 1—Lunato, Andrews, Joyce, Budoi, Jones, Crays, Kametz, Schalamon • **Row 2**—Young, Remle, Kelsey, Prok, Beckley, Eckhart • **Row 3**—Baumhardt, Nesbitt, Scott, Wakefield, Evans, J. Stoll, Grasser, Woodlock, Vermes • **Row 4**—Haldi, Williams, Eyman, Bonds, McCann, C. Stoll, Horton, Minahan.

Consistent repair and maintenance of movie projectors and films provides one of the basic duties of this club

This year's Projectionist Club has continued to maintain all phases of Lakewood High's film operations. They control the running of educational movies in room 126, the center of visual education for all classes in the school. During lunch hours, experienced members of this club show current motion pictures in the auditorium to any students who wish to see them. Senior members take turns operating these movies while helping "rookie" members learn tricks of the trade. These boys are trained not only to run movie projectors, but also to repair them whenever necessary. With the opening of the Civic Auditorium, members of this group will have the use of the new projection booth and high quality equipment. Senior members who have served for three semesters are rewarded with minor "L's".

Stage Staff Spends Long Hours Serving School

Row 1—O'Connor, Bentley, Sanford, Jenkins, Ware, Hausmann, Romelfanger • **Row 2**—Hackett, Aldridge, Harbeitner, Barnum, Haynes, Smart, Lybarger • **Row 3**—Schriber, Freska, Handley, Burneson, Thurston, Miller • **Row 4**—Strong, Day, Glatte, Herman, Milliren, Crawford, Geier.

Amidst a tangle of ropes and pins, R. Geier, P. Glatte, and E. Freska arrange heavy cables for special effects

Through rehearsals to curtain calls, stage staff's presence receives little notice or comment. Working harmoniously with directors and producers, they design and make the stage sets, and create the lighting effects which so appropriately set the mood for the plays. During the performance the alert stage crew intently watches cues for special lighting or sound effects which add so much to the enjoyment of the performance and create unusual settings for each show. At the show's end their work is still incomplete, for they must "strike the set" to prepare the stage for the next show or assembly. For members of the Stage Staff there is no wild round of applause, but only the quiet satisfaction of work well done. For the second year this group is under the capable direction of Mr. Wallace Smith.

Photo Club members examine prize winning enlargements: Left to Right—Williams, Limoges, Middlekauff, Miller, Stephens, Russell, Webb, Lovell, Rakovan, Tenwick, Baumann, Lemon, Anderson, Ewing, King, Goddard, Brannan

Photo Club Members Utilize New Filming Methods

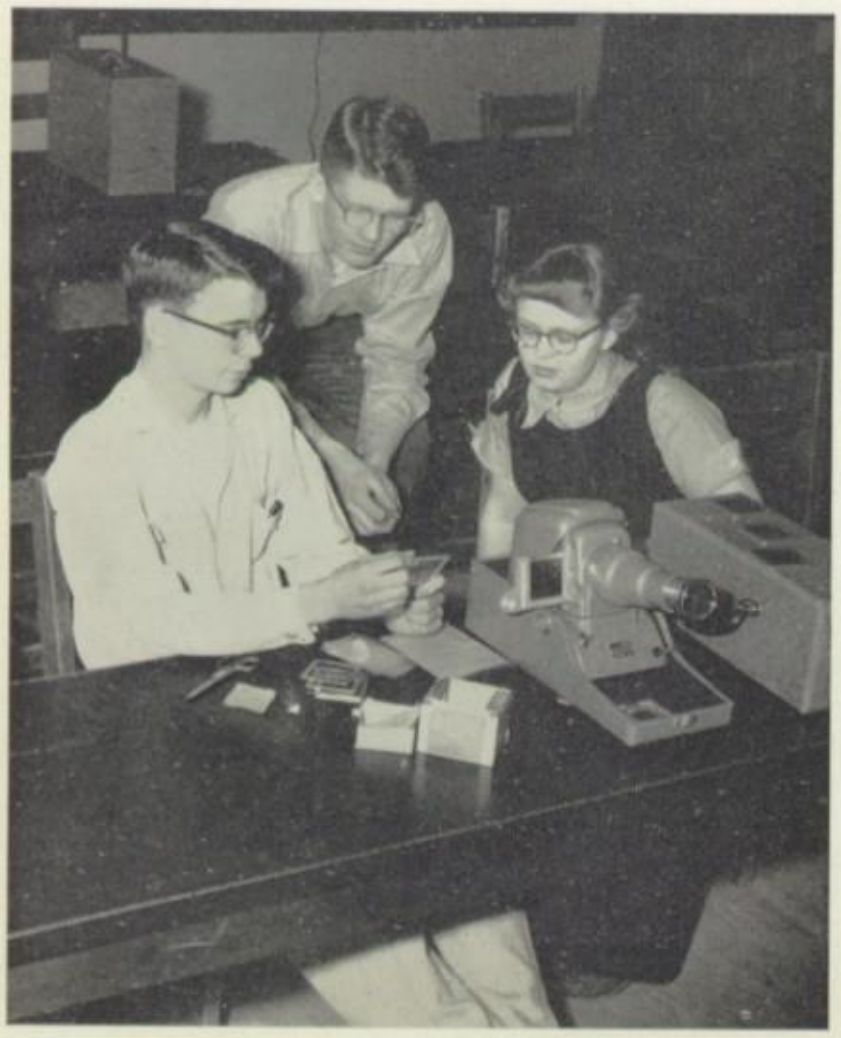

Intriguing new developments in photography furnish incentive for members of the Photo Club to strive toward getting good quality negatives and prints. Mr. Ralph Rood assists the members by offering helpful criticisms of their work and by coaching them on many old and new processes universally utilized by photographers today. In recent years, the club has made available for itself several cameras, a completely equipped darkroom, and numerous lighting units. The darkroom often is occupied during the school day with the photographic orders of the Cinema and High Times. Photographers for these two process several hundred prints yearly.

Experimenting with the process of binding color slides develops abilities of D. Russell, J. Williams, and C. King

Many types of business and scientific work daily utilize applications of mathematics. Upon these, conscientious Math Club members concentrate during research and study. The club's officers take time to organize many interesting meetings that present numerous theories of math and their applications in business today. Topics of great importance to math such as the use of the slide rules and solving complex equations and problems are of special significance to the members of the club. One science that attracts the attentions of many and is highly dependent upon math is study of astronomy.

Exploring principles of a complex telescope by means of a diagram are officers P. Varady, R. Stephens, and G. Fair

Club Members Ponder Mysteries of Mathematics

Row 1—Vieth, Moskey, Robinson, Bassett, Woodlock • **Row 2**—Russell, Lamprey, Smith, Burneson, Davidson • **Row 3**—Mr. Siggins, Wager, Appleton, Varady, Fair, McCaskie • **Row 4**—Brannan, Herman, Stephens, Rockwell, Rakovan.

Row 1—Holibaugh, Bezdek, Kurucz, Marshall, Morehouse, Randazzo, Gaut, Shelley, Thompson, Dill, Digel, Havass, Smith, Burgy, Poole • **Row 2**—Blake, Malloy, Crider, Earl, Keisel, Mirsch, Werner, Gordon, Nickel, Kramer, DeHaven, Van Nostrand, Thauvette, Bakker, Sargent • **Row 3**—Earhart, Anders, Heppner, Lytle, Hensel, Benther, Force, Steinmetz, Groves, Caunter, Warner, Fitz-Gibbon, Hunter, Griffin, Knox, Monroe • **Row 4**—Cammarato, Simon, Oehrmann, Pardoe, Todd, Lee, Barelka, McVicar, Hoyt, Halter, Egeland, Markley, Plisko, Gales, Long, Olson, Yacunski • **Row 5**—Mr. Rossi, MacEwen, Stein, Franz, Freska, Jay, Grider, Coskran, Smart, Kelih, Tidrick, Vick, Prok.

Varied Contests and Trips Attract Hi-Art Members

Mr. Rossi and Erika Oehrmann view abstracts by D. Smart, D. Bentley to be entered in paper sculpture contest

Learning mixed with fun is the theme behind many of the Hi-Art meetings. Field trips to Halles' art department and the May Show gave interested students a chance to study varied phases of art. The Walker China Company was the site of another club excursion. The smooth precision with which the pottery came off the wheel astounded the group. Commercial artist and LHS alumnus Kinley Shogren showed slides and exhibited some of his work at another of these meetings. A paper sculpture contest with cash prizes spurred members to create colorful free forms. The following winners were: first, Dick Smart; second, Marie Griffen; third, June Werner; fourth, Janice DeHaven. Mr. J. D. Rossi the club sponsor and Mr. Thomas Cook, department head, judged the art entries.

Students interested in phases of the business field receive a true picture of commercial life at the Hi-Commercial Club meetings. Held once a month, the meetings consist of a business session, a program, and a social period. The informative programs include demonstrations like the one given by the IBM representative who showed the girls how the complex electrical machines operate. They also feature informal, descriptive talks by qualified speakers from business organizations, such as Ohio Bell and United Airlines. These types of programs afford valuable suggestions on applying, securing, and holding positions in business.

The Hi-Commercial girls learn to use complex business machines such as the dictaphone and electric typewriter

Future Business Careers Inspire Hi-Commercial Girls

Row 1—Kreicher, Salajcik, Dramis, Slykerman, Shailo, Neffinger, Shrimpton, E. Bird, Chismar, Sharp, Humpal, Sidbeck, Peddie, Bly, Hudson, Reagan, Gage, Miller • **Row 2**—Gladys, Paul, V. Bird, Bootz, P. Wojtowicz, Burns, Henry, Gibbs, Buck, Dill, Walthour, Brown, Burgy, Mann, Randazzo, Evans, Jackson • **Row 3**—Sell, Olmosk, Nickel, Schumann, Vroman, Martin, Mack, J. Hurt, Koch, Bloor, Richards, Herbert, Maloney, Sabol, Elsas, Barton, MacEndree, O'Connor • **Row 4**—Grilli, Cusick, Gales, Schoneberger, Billey, Jean Schreier, Scerba, Bindas, DeHaven, Reppa, Mueller, Nagy, Storer, Byrne, Ingram, MacKay, Dick, Allen • **Row 5**—Joyce Schreier, E. Wojtowicz, Seaton, Plisko, Nader, Wells, Hiles, Hosmer, Preslan, Cammarato, Simon, Yacunski, Olson, McMahon, Drury, Hinchliffe, Lehky, Smith, Mikula, Helper.

Hi-Forum Considers Question of Russian Policy

Row 1—Tudbury, Haessler, Orewiler, Marshall, Walthour, Stearns, Bitter, Richards • **Row 2**—Miss Warner, Carlson, Joyce Schreier, Dimzens, Guth, Clever, Holbert • **Row 3**—Stark, Limoges, McTeague, Stowe, Steinbaugh, Murphy, Walton, Mack • **Row 4**—Moskey, Bonds, Albright, Kalbrunner, Mast, Cole, Anthony, Brueggeman • **Row 5**—Young, Hegenbarth, Baughman, Bechtel, Frueh, Weeks, Corns, Crothers, Hinzdel.

"Hi-Forum Sneaks Behind the Iron Curtain", the fall theme of this world-study club provided many programs which shed new light on Russian culture and political principle. A movie, "The Peoples of Russia", which explained many Russian social and economical problems, was presented at the first meeting. Mr. Dan Burger, who traveled through parts of Russia, shared his experiences with the group at another meeting. Discussing whether or not the U. S. should recognize Communist China, the Western Reserve debate team introduced some new facts and ideas. To remember the ninth birthday of the United Nations, the club presented Dr. Mabel Head, a U.N. observer, for a school assembly. The Christmas tea this year was held in the L-Room for club members, alumni.

Exchanging glances, B. Anthony and S. Richards steel themselves for a question on Russia by K. Weeks

Community Service Projects Fill F. T. A. Calendar

Row 1—Peddie, Poleni, Foster, May, Earhart, Sharp, Fitz-Gibbon, Arkell, Sweo, Hoyt • **Row 2**—Lehky, Bigelow, Nagy, Bird, Kirkpatrick, Houston, West, Willard • **Row 3**—Tudbury, Osborne, Marshall, Horvath, Haessler, Morris, Morehouse, Wager, Hudson • **Row 4**—Schoch, Wanous, Schneider, Clever, Dunk, Munz, Siegwarth, Gartner, Nader, Baumgartel • **Row 5**—Lemon, Staten, Frankum, Freas, Everett, Gregg, Janosek, Hensel, Scott.

Prospective teachers join F. T. A. (Future Teachers of America) to become informed on different aspects of teaching. At meetings this year they gathered information about elementary education, camp counseling, and teacher training. Senior members visited elementary schools to observe teaching methods. The club shared the Christmas spirit by giving a program at the County Nursing Home featuring caroling and passing out cookies to the patients. Making scrapbooks for the Society for Crippled Children was another of their service projects. Eye-catching booths to finance these projects have gained renown at all-school parties. A pot-luck supper was held at Nancy May's house to discuss future projects. These meetings encourage as well as instruct the F. T. A.

In drives for membership F.T.A. officers use publicity to full advantage by hanging many eye-catching posters

P. A. Staff Masters Intricacies of Broadcasting

Every morning, the seven members of P.A. Staff take their places at the controls in room 114. These boys learn to operate the delicate sound equipment and are instrumental in the daily broadcasting of general announcements. This year a new Stromberg-Carlson amplifier was added to the staff's equipment. This has proved valuable during pep rallies and basketball games. It is through practical experience with these instruments that P.A. Staff members have developed the ability to operate them flawlessly.

Through operation of delicate sound equipment, P.A. Staff members enable student body to learn of daily events

In the familiar atmosphere of room 114, Brad Thompson, Donald Fox, Tim Huntley, Peter Braune, Donald Smith, and Barry Boole observe Charles Palmer as he displays broadcasting equipment used in giving everyday announcements

Student Center Staff Strives for Pleasant Service

Learning what goes into a Boston Cooler is only one of many accomplishments mastered by all "soda jerks" before they are turned loose behind the counter in the L-Room. The staff is composed entirely of volunteers who donate two nights a month to working without pay. All proceeds are donated to a fund used for repairing damaged furniture. A policy of the staff is to keep the room open one night each week for school dances after athletic and social events. To do this, members contribute much extra time.

L. Ingram, R. Smith, J. Sweo, B. Wagner and G. Strong figure the coming semester's budget for the snack bar

Row 1—McDougal, Weigle, Link, Russell, Shrimpton, Kreicher, Postle, Anders, Dean, Poleni, Steinmetz, Sweo • **Row 2**—Mrs. Bachman, Potter, Petersen, Nagy, Sell, Torgerson, Koesy, Neagoy, MacKay, Ramsay, Roberta Smith, Linderman • **Row 3**—Peters, Bowles, Burkett, Jensen, Smeyak, Howells, Petrie, Gast, Hurt, J. Larson, Stohr, Arendt • **Row 4**—Hawthorne, Louie, Romelfanger, Clary, C. Myers, Thompson, Watkins, R. Myers, Boole, Jefferies, Fowles, Palmer, Vieth • **Row 5**—D. Russell, Lamprey, Roy Smith, Mobley, Pease, Ingram, Postma, Strong, Wagner, McCann, Wilson, Schalamon, Rumbarger, Limoges.

State Trooper illustrates Ohio's traffic laws to prospective student drivers as Mr. A. K. Cook nods his approval

As a junior member of the Youth Traffic Council of Cleveland, LHS Auto Club sponsors various campaigns against hot-rods and reckless teen-age drivers. In the fall, with the aid and advice of Patrolman E. H. Schmidt of Lakewood's Traffic Force, members inspect cars of students for defective brakes, horns, lights and other safety devices. As a new project this year, the club sponsored the Sportsmanlike Young Driver League. Organized by the Cleveland Automobile Club, this League has the two-fold purpose of giving recognition to many skillful young motorists and attempting to engage more in the campaign for courteous and safe driving.

Auto Club Cooperates With Police on Safety Check

Row 1—B. Evensen, Shailo, Todd, Olmosk, Jerome, Fertig, Sidbeck, Tharp, Metzger, Lindstrom, Bindas, Kurucz • **Row 2**—J. Morgan, D. Evensen, Lehky, R. Smith, Taney, Wofner, Larson, Mackay, Joyce Schreier, Bloor, Buck • **Row 3**—Mr. A. K. Cook, Dann, Hinchliffe, Wager, Marshall, Triana, Johnson, Andrews, Keller, E. Johnson, Richards, Nagy • **Row 4**—Jean Schreier, Holbert, Dulovics, Miller, Russell, Valus, Stein, Freas, Geist, Yoo, Hein, Amoroso • **Row 5**—Hawthorne, Noll, Huffman, Lybarger, Grube, W. Smith, Hinzdel, Kisel, Kristoff, Shipton, B. Morgan, Kavanagh, Greenwald, Haynes.

Mr. Omar Ranney, noted drama critic, converses with officers of the newly merged Speakers and Writers Club

Speakers and Writers Club offers a sounding-board for boys and girls desiring a place to display their talents. Through readings, recitations, and pantomimes, club members discover the value of thought projection. Spirited debates are always welcomed, allowing pupils the opportunity to express their views on the problems confronting teenagers. One of the club's foremost aims is to inspire future journalists. Reading original compositions helps to develop poise and self-confidence in the individual. This year's group has given monthly programs that have included participation by all members along with several experienced outside speakers.

Speakers Club Creates Interest in Self-Expression

Row 1—Poole, Force, Keisel, Mikula, Paul, Sweo, Lanza • **Row 2**—Miss Cook, Salajcik, Bancroft, Malloy, Fertig, Thauvette, Byrne • **Row 3**—Markley, Vroman, Fitz-Gibbon, Allen, Horvath, Maloney, Ingram • **Row 4**—Hensel, Doane, Ruth, Musta, Wilson, Morgan, Winkel • **Row 5**—Limoges, Horton, Weeks, McCreery, Berger, Francis.

Hospital Staff Assembles for Last Year in Room 102

A new health center came to life with the opening of the new Lakewood Civic Auditorium. Days of using the crowded hospital rooms in the Women's Building are over. The centrally-located health center opens off the passageway leading into the new building from the west end of the main building. Entry into this passage is from the landing between the first and second floors. On the righthand side is the health center, which consists of a suite of four well-lighted rooms with windows facing Franklin Boulevard. The reception room is also the first-aid center; two small rooms off this provide cots for indisposed students, one room being for boys, the other one for girls. A business office and a large room for examinations and conferences provide the needed space and modern equipment for Dr. Homer Yoder, the school physician, and Mrs. Lava Garrett, the school nurse. Students serving on the hospital staff spend busy hours in helping Mrs. Garrett arrange supplies and keep rooms and equipment in perfect order. They also make and file students' health records and do other routine office jobs. Thus, they gain a practical knowledge of basic nursing requirements and careers.

Students work with Mrs. Garrett in Hospital Staff program. Seated—J. Morick, M. Tudbury, J. Maloney, M. Stearns, C. Pastis, Mrs. Garrett. Standing—S. McClintock, D. Amoroso, A. Lerch, L. Kmetz, N. Szydlowski, and E. Grossman.

Shown seated around the table completing their work—S. Guy, R. Ginther, B. Harn, N. Seaton, G. Prehn, D. Hill, C. Schmitz, C. Morris, J. Hawkins, M. Kirkpatrick • **Standing**—Mrs. Bauer, D. Harrold, and R. Goldner.

Evacuation of the library to a new location on the third floor will proceed from plans to reality as construction begins early this summer. The new library, which will be a continuation of the old auditorium balcony, will cover a floor space 60′ by 74′. Future students will have access to the latest in library conveniences, including a browsing section for enjoyable undisturbed reading and available room for private conferences.

Library Staff Maps Move to New Headquarters

Supervised by Miss Findley, senior library staff members J. Larson, P. Murphy, E. Billey, J. Dixon, B. Evensen, D. Lindstrom, R. Smith, and M. Cake render service to teachers and students as they execute library duties

This is my school . . .

Time sweeps by in a whirl of many social activities at Lakewood. Every weekend means another event, another evening of fun—an exciting football game, a busy council campaign meeting, or the thrilling graduation exercises. Each person takes his place **in the social life.**

and I have a place IN THE SOCIAL LIFE . . .

Excitement Reigns for All During Campaign Week

Banners, posters are painted by candidate and committee members in preparation for campaign week

Semester nominations for Student Council officers spell excitement to the student body as well as to those nominated to offices. Campaign committees spend long and late hours planning skits and designing floaters for their respective candidate. Committee members hang up banners and posters, pass out floaters, and tack up homeroom posters as the main campaign drive rolls into action. Campaign speeches and skits climax campaign week. Students cast their votes in the semi-annual election the following day.

Campaign committee members are assigned to posts in readiness to begin jobs when 7:30 bell rings

Campaign floaters inscribed with slogans of candidates are handed to students as they enter school

7:30 bell is the cue for campaign committee members to begin hanging banners and posters in halls

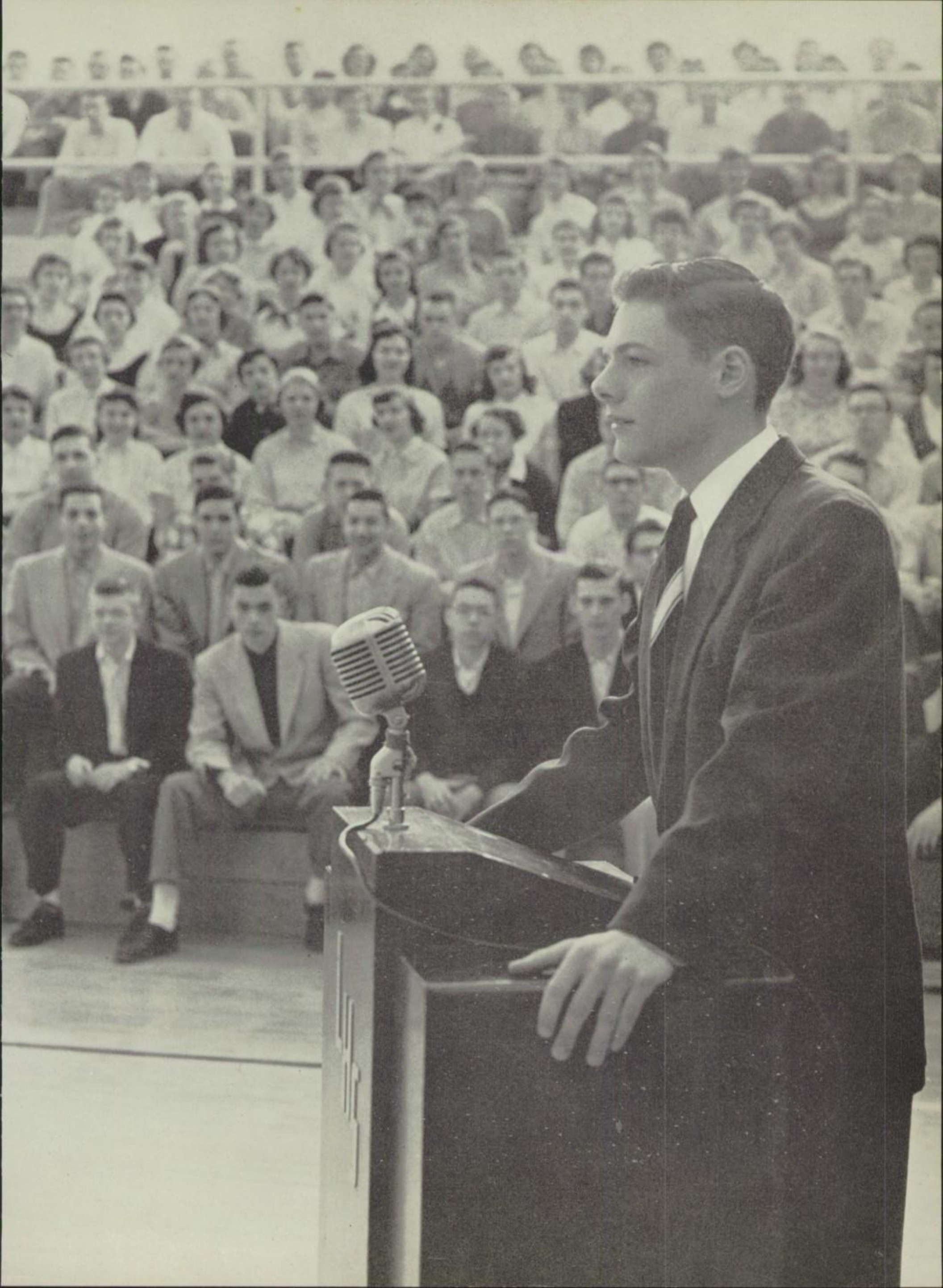

Varsity cheerleaders, Browne, Eiselstein, Covey, Cogan, Stockdale, Morgan, lead cheers at all Lakewood athletic events

School Spirit Soars During Fall Season; Everyone

Leading the student body in peppy cheers, raising the flag out on the football field before home games, and helping to plan pep rallies are just some of the ways in which the cheerleaders help to establish school spirit among students. These girls spend long hours of practice co-ordinating and perfecting their many cheers. Members of Athletic Publicity Committee, cheerleaders, and majorettes meet with a faculty adviser to plan all pep rallies. These rallies help to increase attendance at the various athletic events and also help to boost the morale of the boys on our athletic teams.

Shouts resound as varsity cheerleaders lead the student body in "Yea Purple, Yea Gold" at a pep rally

J. V. cheerleaders, Milnes, Kline, Greene, Hunter, Wilcox, Whitmore, add sparkle to junior varsity games

Trimming goal posts with familiar purple and gold before each game requires the labor and patience of Ed Freska and Ed Haynes

As precaution against further injuries, a player tapes another member of squad

Spends Spare Time Preparing for Each Week's Game

"Style-wise" Lakewood girls wear Bermuda shorts and knee-length socks to the early fall Ranger football games

Students and their parents gather information on colleges and universities from many representatives at annual College Night

At College Night held at Lakewood High, students from several high schools are instructed, advised and guided by the representatives from many colleges and universities throughout the United States. These representatives answer various questions concerning the academic qualifications, social life, and financial requirements of their respective schools. At the Father-Son Banquet, a man-sized dinner, a community sing, and an interesting speaker combined to provide an enjoyable evening for all.

Students Seek Information, Advice at College Night

Community singing, directed by Mr. T. R. Evans, promotes a friendly atmosphere at the annual Father-Son Banquet

Laff Musicale, directed and produced by several Student Council members, starred student talent

Holidays Ring in Big Social Event of School Year

The Christmas Dance, only all-school formal, is the biggest social event of Lakewood High's school year. Plans are made weeks in advance by the executive committee of Student Council in order to make it the social peak of the winter season. Each year the dance not only attracts a large portion of the student body, but numerous "old grads" return to mingle with their friends. Again this year, as has been the custom in the last few years, the Formal was held at the Midday Club in downtown Cleveland. Students, transformed from typical teenagers to young socialites, arrived at the doors of the Club arrayed in formal dress complete with corsages and boutonnieres. Music supplied for the occasion by the orchestra of Orrin Ide plus the holiday atmosphere of the Club created an enjoyable evening for all those attending.

At Christmas Ball, J. Brueggeman aids N. Lytle with her corsage before entering ballroom

The crowning of the football king and queen, Jim Morick and Madeline Covey, highlighted the evening of the Thanksgiving Dance. A promenade followed, consisting of the varsity players and their dates. Preparations had been made by the Sweetheart Committee (composed of the "dates" of the varsity team) with the assistance of the Art Department. A log cabin in the center of the dance floor symbolizing the first Thanksgiving, pictures of the team in the "L" room, brightly painted banners, balloons and refreshments—all added gaiety to the affair.

"Sweethearts" decorate L-Room in readiness for Thanksgiving Dance to honor Ranger championship football team

Thanksgiving Dance Honors Football Champions

Crowning of Football King and Queen, Jim Morick and Madeline Covey, climaxes events at Thanksgiving Dance

Climaxing weeks of planning, hopes, and tension, the half-time show of the Homecoming festivity gets under way. A deep silence reigns, and then suddenly, thunderous applause as the queen and her court regally enter in shiny convertibles. Thousands rise in the stands to get a better view. Returning alumni join with students in applauding the crowning of the queen. Reigning resplendently over the student dance are the queen, her court, and their escorts, while old friendships are renewed at the separate alumni dance.

Homecoming Queen is greeted by thunderous applause during half-time celebration at annual Homecoming Game

Students and Alumni Honor Homecoming Queen

Bernita Eiselstein, Sandy Duncan, Dolores Lindstrom, Virginia Waldheger, queen's attendants, circle field in halftime ceremonies

Experiencing a once-in-a-lifetime thrill, Sue Haas receives her symbol of royalty

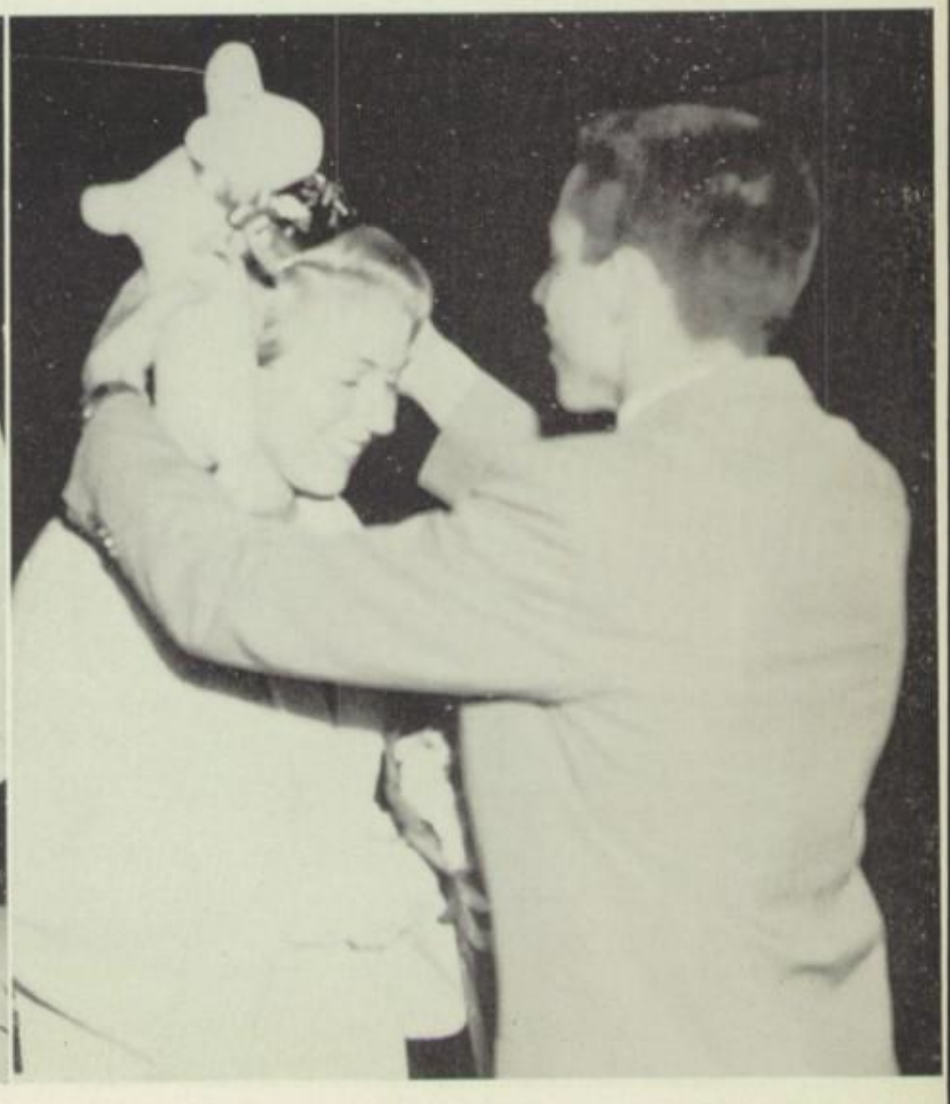

Senior Prom is the finishing touch to a week of social whirl enjoyed by members of last year's graduating class

Senior "red-letter" days culminate socially with the Senior Prom and scholastically with formal Graduation. In 1954 the Mid-Day Club was the scene of the Prom and the Music Hall of Public Auditorium for graduation exercises. In traditional cap and gown 378 graduates received their diplomas from the Board President Omar Ranney. Four outstanding seniors spoke on "The Public School as the Bulwark of Our Democracy."

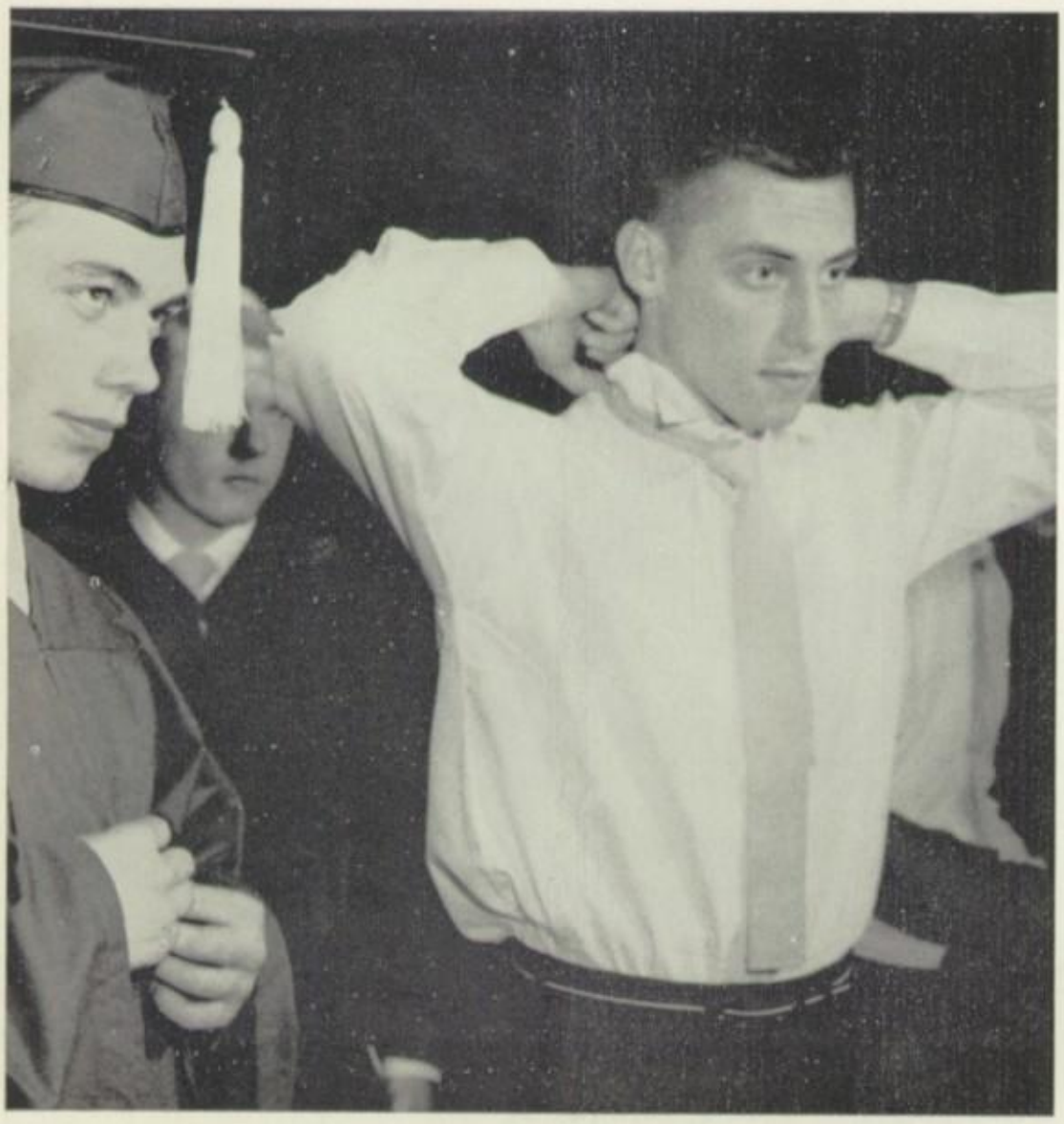

Commencement

Members of the 1954 graduating class nervously adjust their caps and gowns before Commencement exercises begin

Memorable events of high school days flash through the minds of 1954 graduating seniors as they focus their attention on class speakers

Climaxes Senior Days

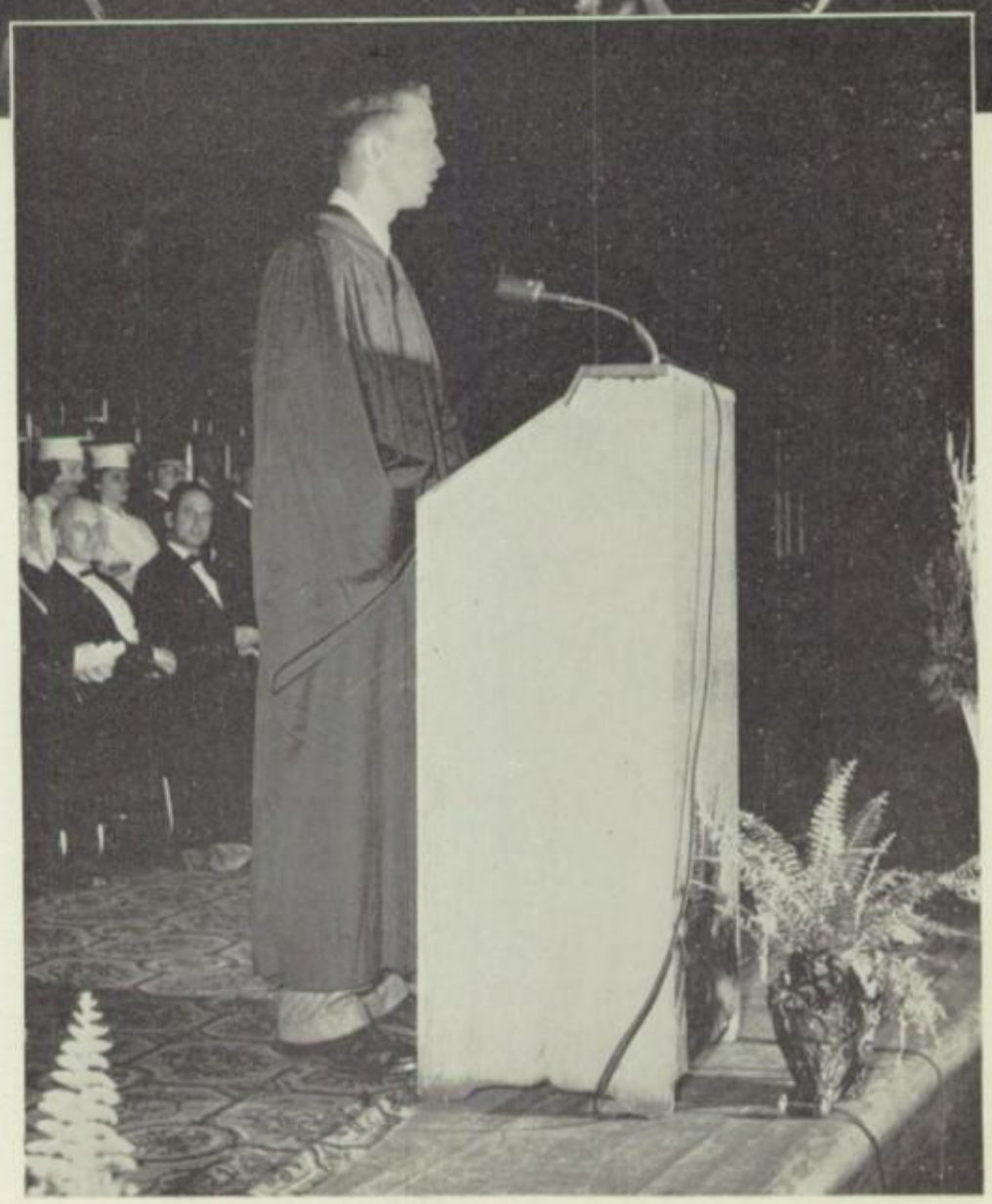

An audience composed of graduates, their families, and their friends, listen intently to Phil Ranney as he gives his Commencement address

A. E. SCHULTZ

"West Shore's Flawless Gem and Diamond House"

FLAWLESS DIAMONDS–WATCHES–SILVERWARE

WHERE THE JEWELRY BUSINESS IS A PROFESSION

14807 DETROIT AVE.
LAKEWOOD 7, OHIO

DETROIT-WARREN BLDG.
BO. 2-8585

This is my community...

and I have a place AS A LHS SUPPORTER

Local business men serve an important role in backing school functions. Displaying publicity posters, handling ticket sales, or just welcoming student patrons—all form part of the loyal encouragement given by these unsung friends. Each business man has a place **as an L.H.S. supporter.**

INDEX TO ADVERTISERS

	Page
Adler, Rube	170
Alice's Card and Gift Shop	182
American Monorail Company	169
Automotive Parts Co. of Lakewood	185
Bailey Department Store	187
Belle Avenue Cleaners	187
Belle Barber Shop	186
Belle Hardware Company	164
Biles Buick, Inc.	189
Blackie Cleaners	176
Blankner's	178
Bobson Hardware	162
Bowl-Mor Recreation	180
Bramley Storage Company	166
Brown-Pleasance, Inc., Florists	183
Carrier's Drug Store	182
Carson's	190
Cleveland Coca-Cola Bottling Co.	183
Cottage of Flowers	171
David's Men's Wear	166
Deery's Tailoring and Dry Cleaning	186
Detroit Avenue Service Center	178
Detroit-Marlowe Barber Shop	182
Diamond's Men's Shop	173
Domino, Dorothy, Studio	171
Donnelly-Wilson Home Heating Co.	186
Eddie's Radio and Television Service	181
Ed's Sunoco Service	175
Everden, Lee	161
First Federal Savings and Loan	172
Folwell Card and Gift Shop	188
Forbes, George E., Company	175
Fox Hatters and Cleaners	175
Fraiberg Prescription Pharmacy	181
Friend, A	188
Fruehauf Hardware Company	166
G. & W. Welding Company	176
Geiger's, Charley, Haberdashery	160
General Dry Batteries, Inc.	178
George's Square Deal Market	187
Grant Photo Products, Inc.	164
Guthery-Schreiber Chevrolet	180
Haberacker Opticians	164
Hale-Zupan, Inc.	177
Handee Cleaners	181
Harrington, Fred, Studios	165
Hecht, J. L., Company	166
Hilliard Square Theatre	173
Hoedl's Records	174
Home Room 108	180
Hollywood Cleaners	172
Howard Johnson's	163
Howard Radio and Television Service	191
Indianapolis Engraving Co.	192
I. G. A. Market	170
Jack & Jill Kiddie Shop	188
Jones, W. A., Optical Company	190
Keith Jewelers	175
Kundtz-Nichols, Inc.	177
Kurtz Drug Company	179
Lakewood Apothecary	170
Lakewood Electrical Company	179
Lakewood Hardware & Electric Co.	171
Lakewood Optical Company	183
Lakewood Paint & Wallpaper Co.	190
Lakewood Storage, Inc.	170
Lance, Marc, Motors	168
La Rue Studio	175
MacKeigan's Service Station	186
Madison Drug Company	162
Malley's Candies	189
Maree's Ceramic Studio	162
Marlowe Window Shade Company	191
Mason's Dress Suit Rental	187
Mast, Bob, Flowers	182
McAuliffe, R. P., Opticians	184
Medical Pharmacy, Inc.	187
Meilander Hardware	189
Model Hardware	185
Newell's Art & Gift Shop	170
Northern Radio & Television	173
Parade Studios, Inc.	159
Pelunis, A. D., Inc.	184
Pete's Service Garage & Auto Wash	177
Pets' Own Shop	190
Rainey's Drug	184
Ratner's Pharmacy	171
Rego Bros. Bi-Rite	178
Roth Jeweler	176
Sandals-Branch-Kauffman Funeral Home	179
Schultz, A. E., Jeweler	156
Schuster Beverage	190
Shatzer Realty Co.	172
Schermer Bros.	176
Siegel's Bakery	176
Society for Savings	180
Taylor's Hobby Shop	186
Telling Ice Cream Co.	174
Toy Fair	185
Twins' Deli-Con	185
Walker Shoes	172
Warren Heights Service Center	162
Warren Men's Wear	191
Webber's Dry Cleaning	179
Wells' Canfield Service	172
Wendling Dry Cleaners	184
West Side Pontiac, Inc.	183
Whitaker Bros. & Co.	174
Willcox Drug Co.	183
Wilhelmy's Flowers, Inc.	173
Wings Hobby & Toy Shop	181
Winterhurst Ice Rink	190
Woodman Piano Co.	164
Yorktown and Mercury Theatres, The	167

A Complete Photographic Service

COMMERCIAL
INDUSTRIAL
ARCHITECTURAL
ILLUSTRATIVE
COLOR BY
EKTACHROME
EKTACOLOR
DYE TRANSFER PRINTS
DUPLICATE COLOR
TRANSPARENCIES

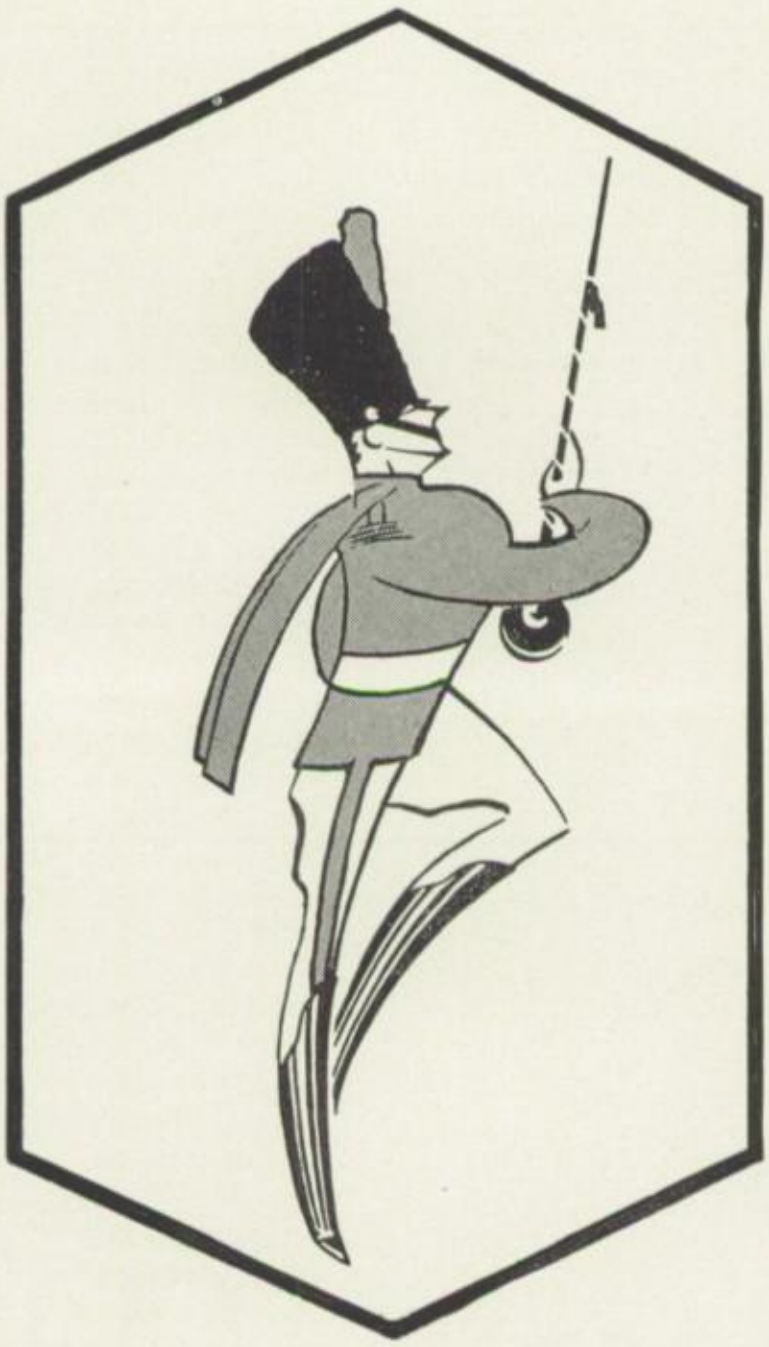

PUBLICITY PORTRAITS
PHOTO ENLARGEMENTS
COPY NEGATIVES
PHOTO MURALS
PHOTOMONTAGES
SALES CHARTS
LANTERN SLIDES
VU-GRAPH PROJECTORS
AND TRANSPARENCIES
SALES AND RENTALS

PARADE STUDIOS, INC.

1375 EUCLID AVENUE CLEVELAND 15, OHIO

MAin 1-4275

COLOR PHOTOGRAPHY OUR SPECIALTY

Where to Find

A Cappella Choirs 120-121
Administration 20-23
Advertising 156-192
Agassiz Club 129
Auto Club 140
Band 125
Barnstormers 127
Baseball 90
Basketball, Varsity 78-80
Basketball, J.V. 81
Board of Education 20
Choirs 122-123
Cinema Staff 108-109
Classwork 24-39
Cross Country 83
Executive Council 107
Faculty 24-39
Football, Varsity 72-76
Football, J.V. 77
Friendship Club 113
French Club 118
F.T.A. 137
German Club 117
Girls' Athletic Board 94
Girls' Awards 94-95
Girls' Intramural Sports 100-103
Golf 87
Hi-Art Guild 134
Hi-Commercial Club 135
Hi-Forum 136
High Times 110-111
Hi-Y 114-115
Homerooms 62-69
Honor Society 42-43
Hospital 142
Latin Club 118
"L" Club 91
Leaders Club 96
Library Staff 143
Math Club 133
Modern Dance 99
Newton Society 128
Orchestra 124
P. A. Staff 138
Photo Club 132
Projectionists 130
School Life 146-155
Seniors 44-60
Spanish Club 119
Speakers and Writers Club 141
Stage Staff 131
Student Center Staff 139
Student Council 106-107
Swimming 84-85
Tankateers 98
Tennis 82
Track 88-89
Ushers 126
Wrestling 86
Yale-Harvard 97

"FOR DAD & THE BOYS"

Charley

GEIGER'S

Haberdashery and Sporting Goods

14710 Detroit Ave. LA 1-3881

"In Downtown Lakewood"

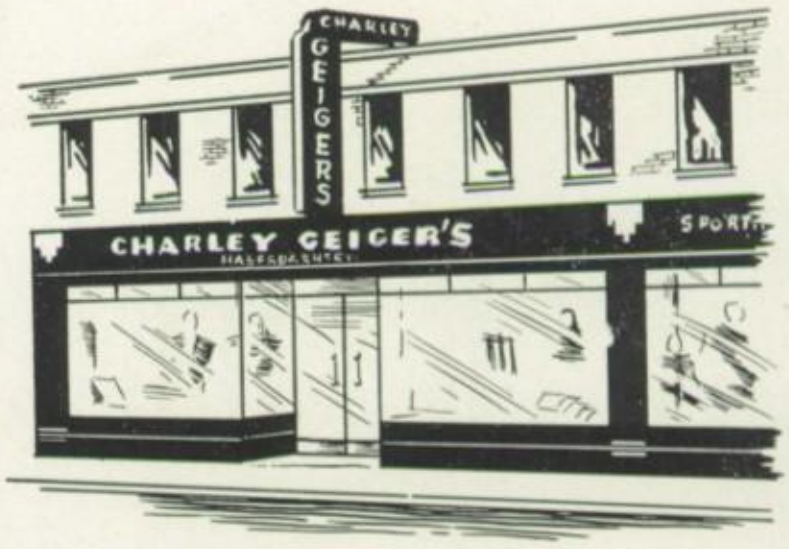

Lee Everden

THE PERFECT GEM and DIAMOND HOUSE

DIAMONDS—WATCHES—SILVERWARE—CLOCKS

14711 DETROIT AVE.
LAKEWOOD 7, OHIO

WARREN RD. & DETROIT
PHONE BO. 2-9434

LA 1-4747

Warren Heights Service Center

3022 Warren Rd.

Zipper Repair and Replacement

Shoe Repairing
Hat Cleaning
Laundry
Dry Cleaning
Re-Weaving
Scissors Sharpening

BOBSON HARDWARE

Scott's Lawn Products
Glidden Paints—Glass—Cutlery

13414 DETROIT AVE.

BO 2-9043

CERAMIC CLASSES: 1-4 p.m. and 7:30-10:30 p.m.

Maree's Ceramic Studio

CERAMIC SUPPLIES

13605 DETROIT AVENUE
LAKEWOOD 7, OHIO
ACademy 1-3447

Madison Drug Co.

BROWN ROAD AND MADISON

SODA—LUNCHEONETTE

SCHOOL NOON LUNCHES
Ready to Serve You

Index To Student Body

(Number after name denotes pages on which the student's picture appears.)

The students of Lakewood High School express their appreciation to the merchants and businessmen whose interest has made possible publishing of the CINEMA.

A

Adams, Peter—46, 83, 106, 120
Addis, Lee—46
Addis, Susan—62, 122, 127
Adham, Salama—46
Albright, John—64, 106, 136
Albright, Richard—69, 83, 88, 116
Aldridge, John—64, 82, 87, 91, 131
Alexander, Barton—65, 83, 88, 91, 120
Allen, Edward—43, 46, 72, 78, 90, 91, 106
Allen, Sallie—63, 106, 122, 127, 135, 141
Amoroso, Dorothy—46, 126, 140, 142
Anderchin, Ann—62, 122
Anders, Margaret—46, 118, 122, 127, 134, 139
Anderson, James—69
Anderson, Lawrence—68, 132
Anderson, Patricia—67
Anderson, Raymond—68
Andregg, Nancy—46
Andregg, Sandra—66, 123
Andrews, Carol—46, 94, 96, 118, 120, 140
Andrews, Donald—65, 84, 120, 130
Annable, Audrey—62
Anthony, William—46, 72, 83, 136
Antolik, Marlynne—66, 123, 126
Apotsos, Agnes—66, 106
Apotsos, James—90
Appleton, Frederick—65, 125, 128, 133
Archibald, Thomas—65, 72, 87, 91
Arcuri, Arlene—67
Arendt, Elsa—63, 117, 122, 125, 139
Arkell, Sally—67, 123, 137
Armstrong, Floyd—46
Asbeck, James—46, 72, 91, 120
Ashby, Barbara—66
Ashcroft, Carol—62, 120, 126
Axe, Mary—97

B

Bachert, Richard—68, 84
Baco, John—46
Bacon, Judith—43, 46, 112, 120
Bacon, Robert—69, 77, 123
Badnorsky, Roberta—62
Bajus, Richard—65, 109
Baker, George—64
Baker, Sue—46, 122
Bakker, Wietske—66, 123, 134
Baldwin, Robert—68
Baltes, William—64, 72
Bancroft, Terry—67, 116, 127, 141
Banks, Betty—46, 118
Banks, George—68
Barelka, Olinfia—63, 122, 124, 134
Barko, John—64
Barnum, William—68, 71, 86, 124, 131
Barrett, Joyce—66, 118, 123
Barrett, Thomas—65, 72, 78, 90, 91, 120
Bartels, Colleen—62
Barth, Barbara—97
Barton, DeAnn—46, 122, 135
Bassett, Benton—68, 118, 123, 133
Bassett, Noreene—62, 126
Baughman, Benjamin—46, 83, 136
Baughman, Judith—67, 116
Baumann, Albert—43, 46, 106, 108, 132
Baumann, Susan—62, 95, 96, 97, 122
Baumgartel, Susan—46, 122, 124, 137
Baumhardt, John—68, 123, 125, 127, 130
Beach, David—65
Beam, Thomas—68
Bechtel, Harold—46, 136
Beck, David—46
Beckley, John—68, 130
Beinhoff, William—69
Benfer, Nancy—66, 123
Benko, Donald—68
Bennett, Caroline—62, 96, 122, 126
Bennett, Marilyn—62, 122
Bentley, David—46, 120, 131
Bentley, Sheliah—62, 120
Bequette, Bruce—68
Berdge, Barbara—66
Berry, Linda—63, 122
Bettner, Lynne—46, 109
Betz, Walter—69
Beuther, Patricia—66, 134
Bezdek, Judith—67, 123, 127, 134
Bigelow, Barbara—63, 122, 137
Billey, Elaine—46, 95, 96, 126, 135, 143
Bindas, Patricia—46, 122, 126, 135, 140
Bird, Eleanor—67, 123, 126, 135
Bird, Virginia—63, 122, 135, 137
Bishop, Morley—46, 72, 117, 122
Bitter, Suzanne—43, 46, 120, 136
Blake, Joan—62, 122, 127, 134
Blaney, Glenn—46, 72, 78
Blom, Xenia—67, 118, 123
Bloor, Bonita—46, 122, 135, 140
Bly, Donna—63, 96, 126, 135
Bodeker, Glenn—64, 83, 88
Boling, Roy—68, 83, 88
Bonds, William—64, 130, 136
Bonney, Richard—69
Boole, Barry—65, 84, 138, 139
Boole, David—68, 77
Bootz, Darleen—67, 123, 135
Borland, Robert—46, 72, 86, 91, 120
Bosch, Gerald—68
Botson, Pauline—63
Bowles, Marilyn—46, 95, 120, 127, 139
Bowman, Richard—68

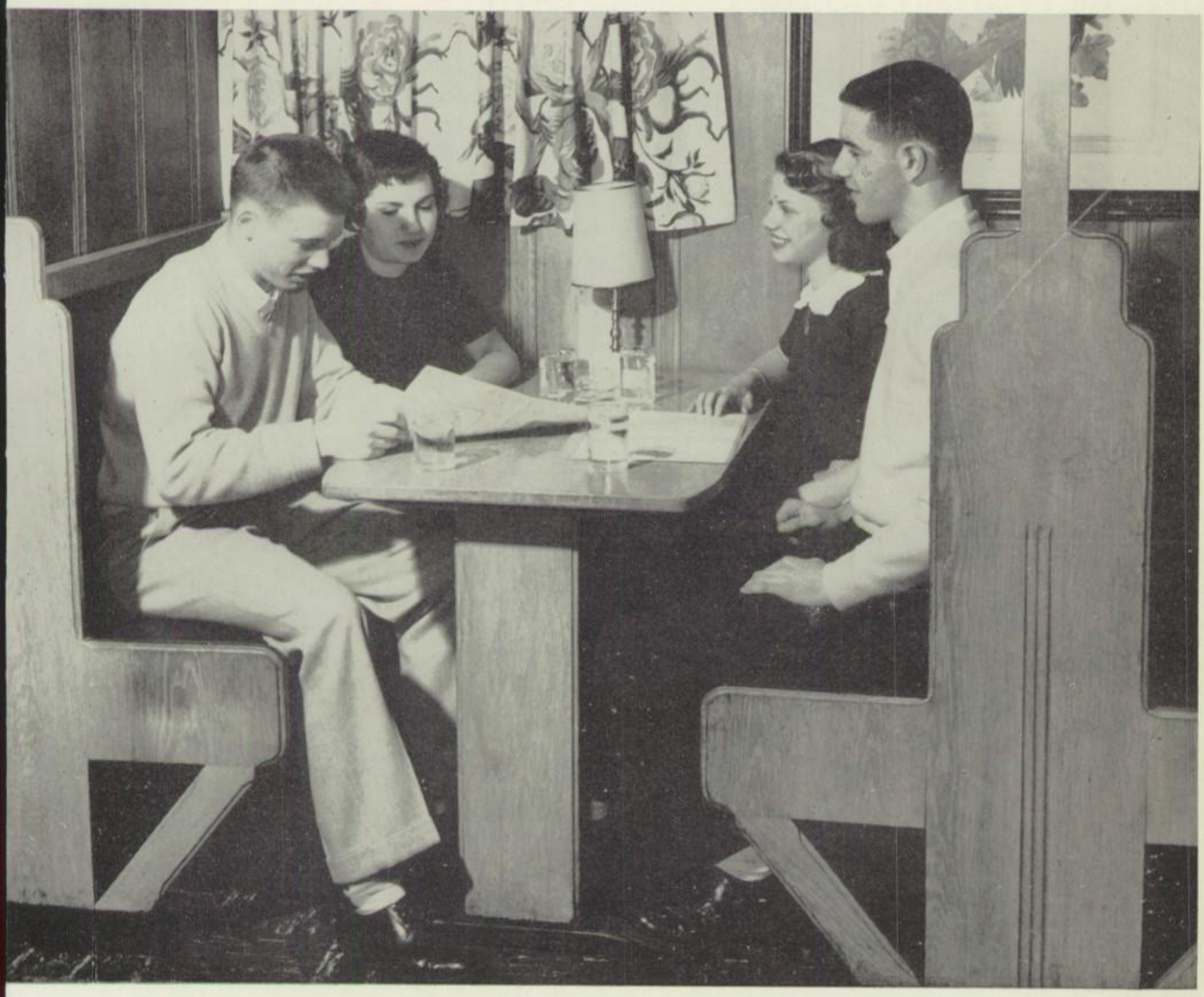

HOWARD JOHNSON'S

DONALD STRANG'S

Lake Avenue Restaurant

for the finest

style in sight

2022 east ninth street
DOWNTOWN
15101 detroit avenue
LAKEWOOD
10537 carnegie avenue
EAST SIDE
5500 ridge road
PARMA
1142 hanna building
PLAYHOUSE SQUARE

HABERACKER
OPTICIANS

BELLE HARDWARE COMPANY

SHERWIN-WILLIAMS PAINTS
LAWN SEED & FERTILIZER

LAkewood 1-6191 14527 MADISON AVE.

WOODMAN PIANO CO.
SALE
—OF—
PIANOS
SHEET MUSIC & ACCESSORIES
FOR ALL INSTRUMENTS
14233-35 DETROIT AVE.

Boyd, Gail—97
Boyer, Terry—65, 72, 88, 117, 120
Braman, John—68, 116
Brandt, Barbara—66, 118, 123
Brandon, Robert—47
Brannan, James—47, 109, 132, 133
Braune, Peter—47, 138
Brickenden, Paul—69
Brindza, Edward—69
Britt, Constance—67
Britton, Donald—64
Broberg, John—68
Bromeier, Edward—65
Bromeier, Marilyn—67
Brooks, Deanna—67, 118, 123
Brooks, Thomas—64
Broom, Darlene—47, 122, 126
Brown, Barbara—63
Brown, Barbara J.—66
Brown, Kathryn—66, 126, 135
Brown, Kenneth—47, 124
Brown, Nancy—47, 94, 96, 120, 125
Brown, Paul—65, 72, 90, 91, 106, 107, 120
Browne, Beverly—47, 94, 96, 119, 120, 124
Brueggeman, James—47, 120, 136
Brunk, Mary—63, 96, 120
Brunner, Dale—64, 72, 106
Buck, Robert—65, 122
Buck, Judith—47, 95, 135, 140
Buckeye, Robert—69, 77, 81, 88, 106, 114
Budoi, Raymond—69, 130
Burger, William—47, 106, 141
Burgess, Dianne—47, 122
Burgess, John—69, 77
Burgy, Maureen—67, 134, 135
Burke, Carol—63
Burkett, Barbara—63, 128, 139
Burkhart, Clifford—69, 77
Burneson, David—68, 128, 131, 133
Burns, Barbara—97
Burns, Ellen—62, 122, 126, 135
Burr, Charlotte—47
Burt, Robert—43, 47, 72, 91, 110
Butler, Gerald—65, 116
Byrne, Barbara—63, 109, 135, 141

C

Cabot, Richard—64, 86
Cady, James—69, 77
Caine, Eugene—65
Cairns, Catherine—66
Cake, Marian—43, 47, 108, 112, 119, 120, 143
Call, Richard—68, 77, 81
Cammarato, Angelo—47
Cammarato, Barbara—47, 134, 135

Best Wishes for Successful Careers

Grant Photo Products, Inc.

Manufacturers of Photographic Materials Which Are Fast Processing or Dimensionally Stable.

PORTRAIT PHOTOGRAPHY

of the

BETTER QUALITY

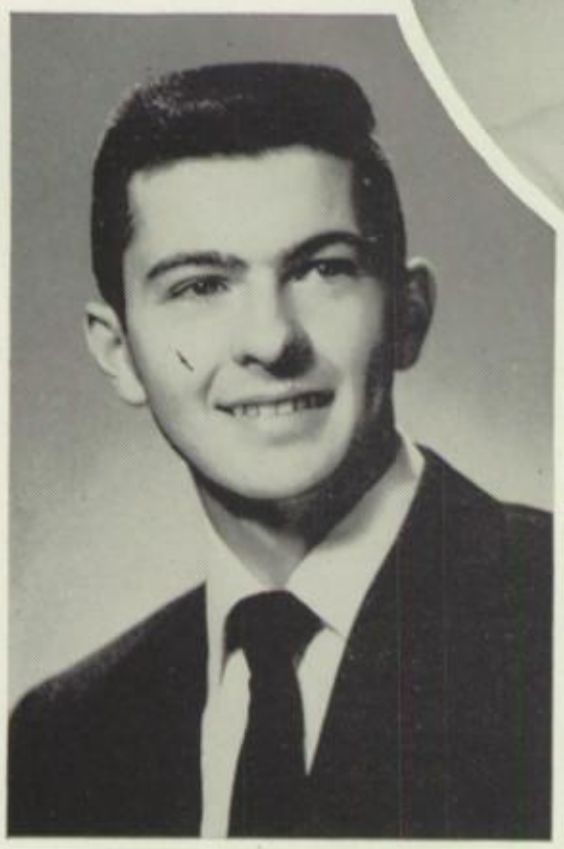

FRED HARRINGTON STUDIO

13437 DETROIT AVE.

LAkewood 1-5420

HEADQUARTERS FOR STYLE

DAVID'S MEN'S WEAR

11642 DETROIT AVE. Opp. Granada Theater

OPEN EVERY EVENING LA. 1-1510

Bramley Storage Company

Local and Long Distance Moving

Packing and Shipping to All Parts of the World

Modern Storage Warehouse Facilities

Phone: LAkewood 1-3800 13000 Athens Ave.

Lakewood, Ohio

Campbell, Richard—64
Carlin, John—65
Carlson, Carolyn—47, 95, 120, 136
Cascio, Judith—67, 117, 123
Cashin, Dale—69, 84
Cassara, Anthony—65, 72, 78, 90, 91, 120
Castell, Dean—69
Caunter, Florrie Ellen—63, 134
Celeste, Richard—43, 47, 106, 108, 114, 120
Cervelli, Nora—66, 123
Chamberlin, Charles—64, 122
Chamberlin, George—43, 47, 83, 88, 91, 120
Chandler, Sally—67, 123
Chester, Rose—67
Chester, Stephen—47
Chihil, Mary—63, 96
Chismar, Judith—66, 123, 126, 135
Christian, Carol—62, 129
Christie, John—43, 47, 78, 90, 106, 107, 120
Christman, Sallie—47, 95, 122, 125
Clark, George—65
Clark, Marilyn—67, 123
Clark, Nancy—66
Clark, Samuel—65
Clary, James—69, 139
Clawson, Henry—68
Clever, Barbara—63, 125, 129, 136, 137
Climo, Richard—47
Clippinger, Richard—69, 83, 88, 123
Coder, George—64, 88
Coffin, Robert—47, 84, 111, 120, 127
Cogan, Grace—47, 94, 148
Cole, David—47, 120, 136
Collier, Valerie—63, 122
Collison, Barbara—62, 122
Conforto, Richard—65, 122
Conrad, Patricia—62, 122, 125
Convery, Rosalie—63
Conway, Joan—66
Cook, Robert—65
Cooney, Judith—43, 47, 94, 96, 106, 112, 120
Cooney, Nancy—66, 123
Corey, Fred—69
Corns, Charles—47, 84, 119, 136
Coskran, Thomas—69, 88, 134
Cossey, Ralph—65
Cotner, Sally—62, 96, 122
Courtney, Constance—47
Covey, Madeline—47, 94, 96, 122, 148
Cowan, Bruce—68, 77, 81
Cowan, James—90
Cowan, Nancy—67
Cox, Carol—66, 116, 123
Cramer, David—64, 120
Crawford, Betsy—66, 116, 123, 127
Crawford, Dale—47, 87, 131
Crays, Charles—65, 130
Crays, David—68
Crevoisie, Janet—63, 122
Crider, Barbara—62, 122, 134
Crothers, James—65, 84, 136
Cullen, Robert—69, 77, 123
Cullen, Thomas—65
Cummings, Barbara—48
Curtis, Richard—48, 88
Cusick, Jane—48, 95, 96, 126, 135

D

Dade, Jerry—68, 124, 125
D'Agati, John—64, 90, 120
Daniels, James—65, 72, 78, 91, 120
Dann, Carol—48, 94, 122, 140
Darwin David—48, 88
Daugstrup, Ronald—69, 77, 124
Davidson, John—69, 125, 128, 133
Davies, Elaine—48, 126
Davis, Sally—63, 126
Day, Robert—64, 125, 131
Dean, Deanna—67, 118, 123, 127, 139
DeFlorentis, Arthur—64, 122
DeHaven, Janice—48, 134, 135
DeHarve, Margaret—62, 122
DeLeur, Donald—64, 72, 86, 91
Dellabarca, Deloris—63, 122
del Valle, Erik—68, 119, 123
Dempsey, Carolynn—48
Denemark, David—69
Dennis, Arthur—65, 125
Dennis, Suzanne—63
De Tardo, Val—68
Deutsch, Louise—48, 122
De Witt, George—69
DeWitt, Sharon—62, 122
Dexter, Richard—64, 84, 109, 120, 127
Dick, Arla—48, 126, 135
Dickinson, Caroline—62, 119, 120
Dienes, Janet—66, 116, 123, 129
Digel, Mary—48, 120, 126, 134
Dill, Carol—67, 134, 135
Dill, Gary—65, 106
Dimzens, Nora—43, 48, 108, 136
Dinardo, Jo Ann—66
Dixon, Janice—48, 143
Dixon, Lois—69, 123
Doane, Ronda—63, 122, 126, 141
Dobler, Marie—62, 96, 117, 122, 126
Doerge, Donald—69
Dorow, Glen—64, 124, 125
Douglas, Donald—48, 86
Downing, Jan—65

J. L. Hecht & Co.

DECORATORS

14518 Detroit Avenue, Lakewood, Ohio

BOulevard 2-0731

BOulevard 2-1171

Fruehauf *SHERWIN-WILLIAMS* Paint Headquarters

General Hardware
House Furnishings Hardware Co.

17702 DETROIT AVENUE

LAKEWOOD, OHIO

Compliments of

THE YORKTOWN THEATRE

Brookpark & Pearl Roads

Parking for 1600 Cars

and

THE MERCURY THEATRE

Pearl Road at W. 130th

Parking for 2000 Cars

Two institutions known throughout the city for their presentation of outstanding motion pictures, notable for their good taste, beauty and perfection of execution

For the tenth consecutive year the Marc Lance Motors are happy to furnish the new Ford Sedan for the student driver training program. Shown making delivery of the car is John Lance, Senior Student, also a partner in Marc Lance Motors. Also shown receiving car are Mr. A. K. Cook and Mr. Mahlon A. Povenmire, principal of L.H.S.

Marc Lance Motors

17600 Detroit Ave.
AC. 1-1100
Forty Years With Ford

Downing, Judith—62, 122
Drach, Belle—62, 118, 127
Dragt, David—69, 123
Dramis, Angela—66, 123, 127, 135
Drury, Barbara—48, 135
Dubensky, Phillip—69, 77, 81
Dulovics, Robert—48, 118, 140
Duncan, Sandy—43, 48, 119, 120
Dungan, Nancy—43, 48, 94, 96, 106, 108, 119
Dunigan, Frank—64, 72, 88, 91
Dunk, Marcia—63, 137
DuRoss, Molly—66, 116, 123
Durovka, Michael—68
Dutnell, Robert—64, 72, 78, 90, 91, 106, 107

E

Earhart, Jola—62, 120, 127, 134, 137
Earl, Beverly—63, 125, 134
Earle, Marilyn—66
Eaton, Golda—66
Eberhardt, Hildegarde—67
Eckhart, Roger—64, 130
Edmonds, Charles—64
Edmunds, Sandra—66, 123
Edwards, Jacqueline—48, 125
Egeland, Carole—62, 122
Egeland, Sandra—63, 120, 134
Eisele, Gerhard—68, 84
Eiselstein, Bernita—48, 148
Elfers, Leona—66
Elliott, Elizabeth—67
Ellis, Frederick—64
Elsas, Mary Lou—48, 95, 120, 135
Enggasser, Leo—49, 72, 88, 90, 91, 106
Eshelman, William—69
Evans, David—69, 77, 81, 123, 124
Evans, John—69, 77
Evans, Kay—49, 135
Evans, Ronald—64, 87, 130
Evensen, Betty—49, 95, 96, 122, 126, 140, 143
Evensen, Delorese—49, 126, 140
Evensen, Frances—66, 123, 126
Everett, Susan—43, 49, 120, 127, 137
Everhart, Charles—49, 124, 125
Ewing, Douglas—43, 49, 120, 125, 132
Eyman, Dale—69, 130

F

Fair, Gale—43, 49, 125, 128, 133
Falsone, Ann—67, 123
Farrar, Eleanor—66, 116, 123, 127
Farris, George—49, 83, 86, 90, 91
Faucette, Marilyn—66, 116, 123, 129
Felber, Susan—67
Fenton, Barbara—67
Ferguson, Thomas—90
Fertig, Alice—62, 120, 140, 141
Fike, Louis—64
Fillar, Anna—66
Finau, Kenneth—65, 72, 78
Finitzer, Nancy—49, 95, 126
Finley, Elizabeth—66, 123, 127
Firman, Carol—43, 49, 95, 96, 120
Fisher, Ronald—65, 72, 78, 90, 91, 106, 107
Fitch, Virginia—66
Fitz-Gibbon, Carol—63, 126, 134, 137, 141
Fleming, William—49, 72, 90, 91, 120
Flury, Roy—64
Force, Lou Ann—63, 118, 122, 126, 134, 141
Force, Lucille—63
Fording, William—69
Foster, Marilyn—49, 120, 137
Fowler, Jane—67, 116, 123
Fowler, Janet—49, 122
Fowler, Karen—67, 123
Fowles, Donald—64, 117, 139
Fox, Donald—64, 138
Francis, Bruce—49, 61, 120, 141
Frank, Irving—69
Franklin, Joan—66, 123
Frankum, Carolyn—49, 122, 126, 137
Franz, Jerry—64, 72, 88, 134
Freas, Eleanor—43, 49, 120, 137, 140
Frederick, Ed—64, 83, 88, 91
Freeman, John—65, 122
Freska, Edward—49, 108, 127, 131, 134
Frey, Barbara—62, 122, 126
Friedman, Rosalyn—63
Froberg, Susan—67, 116, 123
Frueh, Bartley—43, 49, 120, 127, 128, 136
Fruhan, Beth—62
Fulmer, Frederic—43, 49, 83, 88, 91
Fulmer, Lawrence—64
Furgales, Patricia—67, 96
Furman, Martha—62, 122
Furman, Vivian—50

G

Gage, Yvonne—50, 122, 135
Galdun, Johanna—66, 123
Gales, Nancy—50, 95, 134, 135
Gallagher, Alicia—69, 116, 127
Galler, James—50, 72, 88
Gamary, Edward—69
Gant, Betty Lou—66, 118
Garibaldi, Frederick—50, 90
Gartner, Gail—66, 123, 137
Gast, Betty—63, 122, 139
Gatsos, Stephanie—67, 123

AMERICAN MONORAIL

OVERHEAD
HANDLING
EQUIPMENT

May we extend congratulations to the graduates of Lakewood High School and wish you every success in the future.

To those who seek employment in a shop or office, close to your homes, please check with us for possible openings.

THE AMERICAN MONORAIL CO.

ATHENS AND HALSTEAD AVENUES, CLEVELAND 7, OHIO, U. S. A.

Moving—Packing—Shipping—Storage

LAKEWOOD
STORAGE, INC.

14401 DETROIT AVE. LAkewood 1-4141

Headquarters for

SPORTING GOODS—SCHOOL SWEATERS—
BALLS—SHOES—SHIRTS—UNIFORMS
GOLF—TENNIS—FOOTBALL—BASEBALL
BOWLING SUPPLIES—TROPHIES

Rube Adler

Sporting Goods & Haberdashery

11714 DETROIT BO 1-1740

I. G. A. MARKET

14803 MADISON
LAKEWOOD, OHIO
LA. 1-5434

E. HAWKINS—ART. BURNS

Gaut, Elizabeth—66, 96, 123, 127, 134
Geddis, Robert—50
Geib, Leonard—69, 123
Geier, Gracia—67, 123, 127
Geier, Ronald—50, 127, 131
Geiger, Carole—66, 123
Geiger, John—64
Geist, Sharon—50, 95, 106, 107, 122, 140
Gerson, David—68
Gibbons, Helen—50
Gibbs, Carolyn—50, 94, 135
Gilbert, Doris—67
Ginnity, Thomas—64, 125, 128
Ginther, Ruth—67, 118, 143
Gladys, Nancy—67, 135
Glasenapp, James—43, 50
Glatte, Peter—50, 120, 127, 131
Glover, Joseph—68
Goddard, William—64, 86, 120, 132
Goede, Howard—65
Golden, Martha—66, 123, 126, 127
Golding, Robert—50, 106, 107
Goldner, Russell—65, 143
Goodwill, Nancy—63, 120, 127
Gordon, William—68
Gordon, Mary Kay—66, 116, 123
Gordon, Patricia—66, 134
Gordon, Paul—50, 82, 91
Gorsica, Alice—63, 117, 122
Gosciewski, Edward—69
Graham, Anne—67, 116, 123
Grasser, William—64, 130
Gravatt, Georgia—67
Gravatt, Quintin—50, 90
Gray, Norman—64
Gray, Ruth—62, 122, 126
Grebeck, Adam—90
Green, Thomas—50
Greene, Beverly—50, 95, 122, 126
Greene, Kay—62, 95, 96, 106, 107, 120, 148
Greenwald, James—65, 140
Gregg, Gail—62, 94, 96, 97, 109, 112, 122, 137
Gregg, James—68, 123
Grentzer, Roy—69
Gribek, Kareen—66, 116
Grider, Jon—65, 87, 134
Griffin, Marie—67, 123, 134
Grilli, Jeanette—50, 94, 96, 120, 126, 135
Grimm, Jeanette—67, 123
Groundwater, James—43, 50, 88, 91, 106, 107
Grossman, Eveline—50, 118, 129, 142
Grossman ,Paulette—63, 118
Grove, Gretchen—66, 118, 123, 127
Groves, Barbara—66, 106, 123, 127, 134
Grube, Arthur—50, 140

D. H. BEAN L. H. LEIST

Lakewood Apothecary

Service for the Sick

FOR FREE DELIVERY LA 1-3626
14818 DETROIT AVE.
LAKEWOOD 7, OHIO

GIFTS and CARDS
for
ALL OCCASIONS

Newell's Art & Gift Shop

14809 Detroit Avenue
LAKEWOOD 7, OHIO
Phone BO. 2-9171

portrait
photography

by

dorothy domino

14509 detroit ave.
lakewood 1-8870

RATNER'S

Pharmacy

Your Friendly Neighborhood Drug Store

14239 DETROIT AVE. BO. 2-7273

LAKEWOOD HARDWARE
& ELECTRIC CO.

COMPLETE HARDWARE

SCOTT'S LAWN PRODUCTS

11826 DETROIT AVE.

LA 1-7793

Cottage of Flowers, Inc.

- *CORSAGES*
- *GIFTS*
- *BLOOMING PLANTS*

14603 Detroit Ave.

SAVINGS ACCOUNTS ARE WELCOME

CURRENT RATE 3%

Accounts Are Insured Up to $10,000

FUNDS INVESTED ON OR BEFORE the Tenth of the Month

Bear Dividends From the First

First Federal Savings & Loan Ass'n of Lakewood

14806 Detroit Ave., Lakewood

Lakewood's Newest

SHOES FOR THE ENTIRE FAMILY

- KEDS
- TAP AND BALLET
- RUBBERS
- TENNIS
- HOSIERY

Charge Account Courtesy

WALKER SHOES

Cor. Victoria

15001 DETROIT AVE.
AC. 1-7575

Hollywood Cleaners

4-Hour Service

Tailors—Dyers—Furriers

15408 MADISON AVE.

19080 WEST LAKE RD.
(Next to Westlake Hotel)

AC. 1-2601

ED. 1-3883

SHATZER REALTY CO.

Personal Real Estate Service

Cleveland West and
Suburban Property

Member of North West Multiple Listing
Service of Cleveland Real Estate Board.

REALTOR—INSUROR
TRAVELERS—ROYAL INSURANCE

Fire, Automobile, Casualty, Bonds,
Plate Glass, Marine

15517 Detroit Ave.

AC. 1-5678

WELLS' CANFIELD SERVICE

HILLIARD & OLIVE
Phone BOulevard 2-9703

MOTOR TUNE-UP
GARAGE SERVICE
ELECTRICAL REPAIRS
TIRES AND BATTERIES
GENERATOR SERVICE
HYDRAULIC BRAKE SERVICE
QUICK CHARGE BATTERY SERVICE

"WE GIVE EAGLE STAMPS"

Wilhelmy's Flowers, Inc.
3 STORES
(Fairview) ED. 1-9595
WESTGATE SHOPPING CENTER
(Lakewood) LA. 1-6800
15201 DETROIT AVE.
(Cleveland) MA. 1-5130
2103 CLARK AVE.

BOulevard 2-1111 P. J. Rini
NORTHERN RADIO & TELEVISION
All Work Guaranteed
14612 Detroit Avenue Lakewood 7, Ohio

Grunder, Nancy—66, 117
Grunder, William—50
Guth, Patricia—43, 50, 106, 112, 120, 136
Guy, Suzanne—62, 120, 126, 143

H

Haag, Carol—62, 122
Haas, David—68, 118, 125
Haas, Susan—50, 96, 97, 125
Haas, William—65, 90
Hacker, William—50
Hackett, Oliver—50, 131
Haessler, Harriet—50, 120, 126, 136, 137
Hagerson, David—64, 83, 88, 106, 120
Haldi, Thomas—64, 130
Haley, Carol—66, 127
Hall, Carol—67
Hall, Edward—65, 122
Halter, Ida—63, 126, 134
Hancock, John—68
Handley, Kingsley—68, 131
Hansen, David—65, 83, 125
Hansen, Jane—66, 118, 123, 126
Hansen, Joan—66, 118
Hansen, Richard—65, 125
Hansen, Treasure—50, 122
Hanssen, Norma—63, 124
Hanzely, Ernest—65
Harbaugh, Susan—62
Harbeitner, Nelson—64, 122, 131
Harn, Barbara—67, 127, 143
Harrold, David—64, 122, 143
Hart, Frederick—68
Hattenbach, Marcia—63, 122
Haubenestel, Hallie—66, 96
Hausmann, Reid—68, 118, 125, 127, 131
Havass, Mary—67, 123, 134
Hawthorne, James—50, 139, 140
Hawkins, Jean—63, 143
Hawkins, Leonard—68
Haynes, Edward—50, 131, 140
Hays, Mary—63
Hefner, Anna—66, 123
Hegenbarth, James—43, 50, 108, 120, 127, 136
Heger, Wayne—65
Heil, Richard—51, 88
Heimbach, David—65, 83, 88, 91, 120
Hein, David—68
Hein, Jacqueline—51, 95, 96, 140
Heiser, Jon—68, 86, 116, 125
Helbig, Sandra—66
Helper, Rosemarie—51, 122, 126, 135
Henderson, Brian—51
Henkelman, Ellen—66, 96, 123
Henrikson, Everett—68
Henricks, Roger—65
Henry, Brian—68, 106
Henry, Patricia—51, 94, 96, 97, 122, 135
Hensel, Jacqueline—63, 122, 127, 134, 137, 141
Heppner, Jean—62, 122, 126, 134
Herbert, Janice—51, 122, 135
Herbster, Patricia—62
Herman, George—64, 109, 128, 131, 133
Hermann, Francine—62, 116, 117, 122, 126
Herren, Thomas—64, 120
Herrick, Phyllis—67, 123
Heyn, Thomas—69, 84, 116
Higey, Jacqueline—67, 123
Hiles, Helen—51, 135
Hill, Doris—62, 143
Hill, Gloria—97
Hill, Ronald—68
Hiller, Gail—67, 118, 123
Hinchcliffe, Drucilla—51, 122, 135, 140
Hinzdel, Alice—51
Hinzdel, James—51, 136, 140
Hitchcock, Thomas—68, 117
Hixon, June—62, 122
Hlavaty, James—68
Hoffman, Karen—63, 120, 126
Holbert, Lorraine—43, 51, 120, 129, 136, 140
Holda, Richard—64
Holdam, David—68
Holibaugh, Margaret—51, 117, 134
Holland, Margaret—51
Holmes, Carolyn—62, 126
Holton, Nancy—66
Hominy, Lawrence—65
Hoover, Velma—67
Hopkins, Angene—67, 116, 123, 127
Horrocks, Beverly—51, 120
Horrocks, Margaret—63, 122
Horsburgh, Sue—62, 122
Horton, Gary—51, 130, 141
Horvath, Sandra—62, 120, 127, 137, 141
Hosmer, Marcia—51, 95, 135
Hostelley, Barbara—67
Houston, Carolyn—62, 137
Howells, Sandra—51, 95, 108, 120, 127, 139
Hoyt, Charles—51, 88, 106, 107, 120
Hoyt, Laurel—66, 116, 134
Hoyt, Marianne—62, 122, 137
Hudak, Joan—51, 94, 96
Hudson, Helen—51, 120, 127, 135, 137
Hudson, Joyce—66, 127
Huffman, Roger—51, 140
Humpal, Barbara—57, 123, 126, 135
Humphries, Nancy—67, 127
Hunter, Edward—51, 84, 91, 127
Hunter, Nancy—63, 106, 120, 134, 148

DIAMOND'S MEN'S SHOP
WEST SIDE'S MOST COMPLETE
COLLEGE HABERDASHERY •
TUXEDO RENTALS
3330 WARREN ROAD
Open Every Evening

HILLIARD SQ. THEATRE
16200 HILLIARD RD. AC-1-3443
"Lakewood's Finest Showplace"
Striving to Give You the
Finest in Projection, Sound
and the Best in Motion Pictures.

Hoedl's Records

ALL SPEEDS—ALL LABELS

SHEET MUSIC—INSTRUMENTS

Open Tuesday and Friday Evenings

BO 2-1812 17014 Madison Ave.

Whitaker Bros. & Co.

BUSINESS MACHINES—CHECK SIGNERS
CHECK PERFORATORS—COIN MACHINES
PLASTIC BINDING MACHINES

13731 Madison Ave. BO. 2-4550

Huntley, Timothy—68, 138
Hupp, Janet—63, 120
Hurt, Carol—63, 122
Hurt, Joyce—62, 120, 135, 139
Hyatt, John—69, 77

I

Ingram, Lawrence—64, 120, 125, 139
Ingram, Ruth—62, 122, 135, 141
Isbell, William—68

J

Jackson, Judith—51, 135
Jacobs, Margaret—66, 96, 106, 116
Jacobs, Selby—68, 77, 81, 88
Jaite, Susan—63, 95, 96, 106, 107, 119, 120
Jakwerth, Donald—64, 72
Janosek, Janis—63, 120, 127, 137
Januska, Edward—64
Jantz, Charles—68, 77
Jantz, Frederick—64, 90
Javorcky, Alan—69, 77, 123, 124
Jay, Winston—64, 134
Jehlicka, Lillian—63
Jefferis, James—51, 125
Jefferies, Thomas—51, 139
Jenkins, James—69, 84, 118, 123, 127, 131
Jensen, Betty—62, 139
Jerome, Carol—63, 120, 140
Johnson, Donald—68
Johnson, Elizabeth—51, 95, 96, 125, 140
Johnson, James—64, 83, 88, 91
Johnson, Karen—67, 96, 106, 118, 123
Johnson, Pauline—43, 51, 94, 120, 127, 140
Johnson, Rodney—51
Johnston, William—64, 84
Johnston, Jack—69, 117, 125
Johnston, Virginia—62, 122
Jones, Barbara—67
Jones, Gareth—64, 83, 120, 125, 128, 130
Jones, Mary Louise—67, 123
Jones, Roy—51, 124, 125
Jones, Suzanne—66
Jordan, Elizabeth—63
Jose, Thomas—52, 120
Joyce, Thomas—52, 86, 91, 130
Judd, Janet—66, 118
Jump, Frank—52, 72, 90, 91, 106, 120

K

Kainecz, Paul—65
Kaiser, Kaye—66, 123, 127
Kalbrunner, Walter—52, 83, 91, 136
Kalvin, Elizabeth—52, 120
Kametz, Marilyn—66, 123, 127, 130
Kanta, Robert—52

GET THE BEST . . . GET

Sealtest

TRADE MARK

ICE CREAM

TELLING ICE CREAM COMPANY

DIVISION OF NATIONAL DAIRY PRODUCTS CORP.

CLEVELAND OHIO

KEITH JEWELERS

LONGINES, WITTNAUER, GRUEN, ELGIN, BULOVA WATCHES,
PERFECT DIAMONDS—SILVERWARE

Budget Accounts Available

SPECIAL DISCOUNTS FOR STUDENTS

15006 DETROIT AVE. AC. 1-1434

Better Homes for You

Trained Personnel
Courteous Treatment
Business Integrity

The George E. Forbes Co.

Realtors

Serving Greater Cleveland 30 Years

15118 Detroit Ave.

AC 1-6585

La Rue
STUDIO
PHOTOGRAPHERS

NOW AT 11816 DETROIT AVE.

LAKEWOOD 7, OHIO

GRADUATION PORTRAITS

- Ground Floor Location
- New Modern Equipment

Victorian Oils • Pastels
Portrait • Candid

Phone BO. 2-5407

ED'S SUNOCO SERVICE

We Give Eagle Stamps

14206 Detroit Ave. BO. 2-9763

Fox Hatters and Cleaners

13737 Madison Ave.

Hats Beautifully Cleaned and Blocked

HATS CUSTOM MADE BY FOX

Esther
It's been wonderful knowing you and I hope we'll become better friends the next two years. Best of luck in everything you do including boys

SIEGEL'S BAKERY

Specializing in

BIRTHDAY CAKES

WEDDING CAKES

PASTRIES

BREAD

ROLLS

13361 Madison Ave. LA. 1-0211

Guaranteed

Watch—Clock and Jewelry Repairing

Expertly Done. Quick Service.

ROTH JEWELER

3342 Warren Rd.

COURTESY OF Bob Buckeye

G. & W. WELDING CO.

1898 CARTER RD.

MAin 1-7246

BLACKIE CLEANERS

17709-11 DETROIT AVE.

SCHERMER BROS.

LAKEWOOD'S MOST COMPLETE

DEPARTMENT STORE

12201 West Madison Ave.

Open Evenings *Plenty of Parking Space*

Ls,
Best of luck
in all you do.
Remember Lincoln
school! Keep that
swell personality you
have always
Always,
Jane Hansen

PETE'S SERVICE
GARAGE
&
AUTO WASH
MADISON
NEAR BUNTS
LA. 1-7444

Hale-Zupan, Inc.
CHRYSLER-PLYMOUTH
SALES & SERVICE
GUARANTEED USED CARS
13815 DETROIT AVE.
LAkewood 1-0155

Kundtz-Nichols Inc.
14221 MADISON AVE.
Phone LA. 1-6821
O. E. "Bud" Nichols W. H. "Bill" Nichols
Besides Our Other Faults We Sell Insurance
Automobile—Homes—Burglary—Liability—
Bonds—Jewelry—Furs

Kappus, Karl—65
Kariotakis, Alex—52
Karklins, Maris—68
Kasson, Nancy—63, 122
Kascak, Albert—69, 77, 88
Kassouf, Shirley—66, 123
Katulick, Donald—65
Kavanagh, Robert—52, 140
Kazimer, Bernard—65
Kazura, Phyllis—67
Kehres, Charles—65, 125
Keisel, Ramon—62, 120, 134, 141
Kelih, Richard—52, 122, 134
Keller, Glen—52, 87
Keller, Joan—52, 94, 96, 140
Kelley, Patricia—63, 120, 126
Kelly, Kent—68, 106, 123, 127
Kelsey, Robert—68, 116, 130
Kendall, Darryl—68
Kennish, Thomas—65
Kenworthy, Franklin—64, 84, 125
Keough, Richard—64
Kern, David—68, 116, 125
Kiefer, Richard—68, 125
Kilgore, Martha—62, 96
Killey, Robert—64, 125
Kimmell, Barbara—63, 116, 125
Kincaid, Suzanne—43, 52, 120, 127
King, Carol—62, 122, 126, 132
King, Nancy—66
King, Robert—65, 87
Kinkaid, James—64, 84
Kirby, Nancy—63, 125
Kirchner, Marilyn—52, 122
Kirkpatrick, Mary—63, 122, 126, 137, 143
Kisel, Robert—52, 140
Kishmarton, Carole—52, 117, 120, 126
Kitt, Harold—52
Klauminzer, Gail—52
Kline, Karen—62, 122, 148
Kloots, Virginia—66
Klotzbach, William—65
Kluiber, Rudy—65, 78, 91
Kmetz, Leah—63, 142
Kmetz, Margaret—63, 122
Knapp, Nancy—52, 97, 122
Knox, Carola—63, 134
Koch, Barbara—62, 135
Koenigsmark, Gerald—68
Koesy, Diane—62, 122, 139
Kokosinski, Joan—67, 123
Kolben, Karen—66
Kolesar, Carol—63, 118
Kondrich, Ronald—69, 129
Kontur, Madeline—63, 122
Koster, Michael—65, 72, 88
Kovach, Marjorie—67
Kramer, Ricki—67, 134
Krause, Laurel—67, 106, 118, 123
Kray, Eleanor—63, 96, 122
Krecic, Doris—66, 123, 126
Kreicher, Dolores—66, 116, 123, 126, 127, 139
Kreicher, Loretta—43, 52, 120, 125, 127, 135
Kren, Marilyn—66
Krewson, Carrie—63, 95, 117, 124, 125, 126
Kristoff ,Frank—52, 84, 128, 140
Kurucz, Eleanor—52, 122, 134, 140

L

Laco, Bernard—69
Lair, Robert—68
LaLonde, Ronald—68
Lambert, James—65, 122
Lamprey, Charles—53, 120, 133, 139
Lane, Dean—53, 72, 124
Lang, JoAnn—53, 94, 96, 97
Lanpher, Jean—63, 122, 124, 126
Lanza, Rosalie—63, 141
Larks, Leah—67, 117
Larson, Judith—43, 53, 120, 127, 139, 140
Larson, Patricia—62, 125
Lauritsen, John—64
Lavelli, Thomas—69
Leach, William—69, 116, 125
Leaman, Roy—53
Lee, Harry—69
Lee, Karen—62, 122, 134
Lehky, Marian—53, 135, 137, 140
Leitenberger, Charles—68
Lemon, Anne—53, 118, 132, 137
Lepperd, John—68, 116, 123, 125, 127
Lerch, Astrid—63, 117, 122, 126, 142
Lesko, Barbara—53, 95, 123
Lesock, Barbara—66, 96, 126
Lestock, Gerald—65, 124, 125
Lestock, Janet—63
Lichtig, Barry—65, 122
Liffiton, John—65, 88
Limoges, Richard—64, 109, 125, 127, 132, 136
Lindsley, William—68
Linderman, Marcia—66, 123, 139
Lindstrom, Carol—66, 123, 124
Lindstrom, Dolores—53, 96, 125, 140, 143
Lindstrom, Frederick—65
Lininger, Janet—67, 123
Link, Marilyn—66, 116, 123, 139
Lolos, Philip—53, 88
Long, Carol—67, 123, 134
Long, Russell—69
Lopez, Beverly—63

REGO BROS.

BI-RITE SUPER MARKET

▲

Fresher and Better Foods

13609 LAKEWOOD HEIGHTS BLVD.

GENERAL DRY BATTERIES, INC.

13000 Athens Avenue, Cleveland, 7, Ohio

Manufacturers of Batteries for Flashlight, Photo-Flash, Radio, Hearing Aid and Electronics Applications.

DETROIT AVE. SERVICE CENTER

Sinclair Products

ACademy 1-9235

Have Your Spring Checkup at Bill's
Road Service

BILL KUS
Proprietor

15111 Detroit Ave.
Lakewood 7, Ohio

IF IT'S HATS IT'S BLANKNER'S

IF IT'S BLANKNER'S IT'S HATS

BLANKNER'S

17100 DETROIT—LAKEWOOD

Compliments of

LAKEWOOD ELECTRICAL CO.

13414 DETROIT AVE.

VERNON LIEBLEIN

Sandals---Branch---Kauffman Funeral Home

Eugene A. Sandals, Jr. (owner)

The warm friendly atmosphere of your own home

Air Conditioned

16605 Detroit Ave., at Wagar

BO. 2-0042 or LA. 1-3353

Loss, James—53, 120, 125
Louie, Richard—64, 106, 111, 120, 139
Lounsbury, William—64, 83, 124
Lovell, Roger—53, 117, 118, 132
Lucas, Anne—67
Lugibihl, Peggy—62, 96, 122
Lugibihl, Robert—53
Lunato, Robert—65, 120, 130
Lutz, Frances—67, 127
Lybarger, Leonard—53, 127, 131, 140
Lytle, Muriel—63, 120, 127
Lytle, Nancy—43, 53, 95, 96, 106, 112, 120

M

MacEndree, Marilyn—53, 122, 129, 135
MacEwen, Edward—64, 82, 120, 134
Mack, Jean—53, 95, 96, 106, 135, 136
MacKay, Patricia—53, 94, 135, 139, 140
MacLaurin, Emily—62, 109, 122
Magaw, Ronald—68
Mallett, Charles—64, 72
Malloy, Diane—62, 109, 116, 134, 141
Malloy, Hugh—65
Malloy, Kitty—67, 116
Maloney, Joyce—43, 53, 95, 135, 141, 142
Mandak, Julia—53, 106, 109
Mandinec, John—68
Mann, Annette—54, 135
Marek, Daniel—65, 122
Markley, Dale—64
Markley, Ruthann—63, 134, 141
Markus, Richard—54
Markus, Robert—54
Marosek, Bernadine—67, 123
Marra, Sharon—67
Marsh, Joseph—64, 83, 88, 125
Marshall, Ann—54, 140
Marshall, LaMar—54, 95, 122, 134, 136, 137
Martin, Chester—68, 88
Martin, Judith—66, 123, 129
Martin, Kay—62, 120
Martin, Meigan—54, 122, 135
Masek, Charles—54, 83, 91, 120
Mason, Marjorie—67, 116, 124, 125
Mason, Patricia—54
Mast, Lawrence—54, 120, 136
Masterson, Brian—69
Mathisen, Carol—67, 116, 123
Matthews, David—65
Mattio, Gaylord—65
Mauch, Walter—65
Maurer, Sue—54, 94, 96, 97, 122
May, Nancy—62, 106, 117, 120, 137
McCann, David—64, 107
McCann, Dix—54, 125, 130, 139

R. W. McLEOD

BOulevard 2-2200

The Kurtz Drug Co.

14715 Detroit Ave., Lakewood, Ohio

WEBBER'S

DRY CLEANING

13711 MADISON AVE., LAKEWOOD 7, O.

ONE DAY SERVICE
CASH & CARRY

WE OPERATE OUR OWN PLANT

ACademy 1-5360

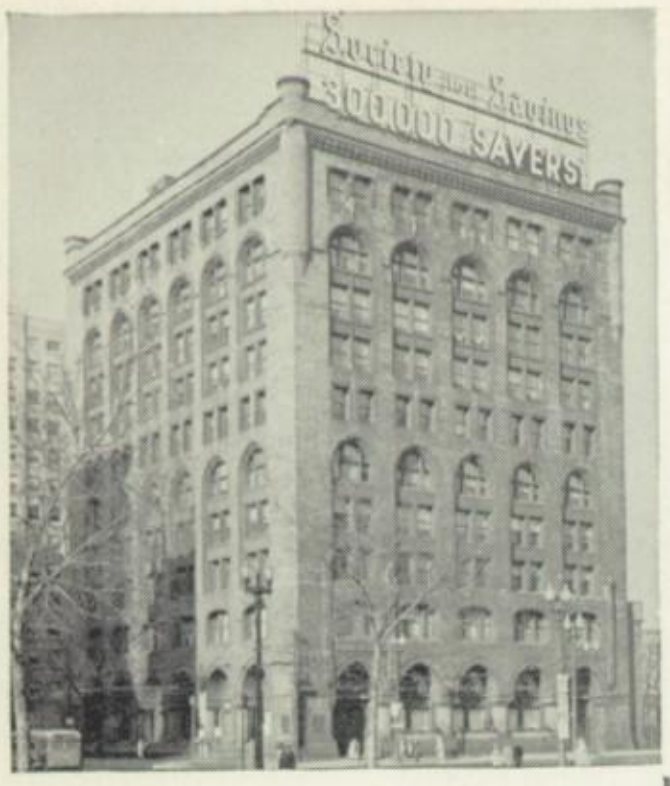

Build your cash reserve at Society

• No matter what your investment program is, it's wise to keep a cash reserve for unexpected emergencies or opportunities And the ideal place for this cash reserve is in a savings account at Society—where it's always safe, always ready and always earning dividends.

NOW AT 9 CONVENIENT LOCATIONS

MAIN OFFICE– 127 Public Square

UPTOWN BRANCH
921 Huron Road

COLLINWOOD BRANCH
14707 St. Clair Avenue

HEIGHTS BRANCH
2245 Lee Road

KINSMAN BRANCH
14006 Kinsman Road

LAKEWOOD BRANCH
14903 Detroit Avenue

MEMPHIS-FULTON BRANCH
5200 Memphis Avenue

SOUTH EUCLID BRANCH
4461 Mayfield Road

VAN AKEN BRANCH
20313 Van Aken Blvd.

Society for Savings
IN THE CITY OF CLEVELAND
Founded 1849

MEMBER FEDERAL DEPOSIT INSURANCE CORPORATION

Mr. J. D. Rossi

Good Luck in the Future
From Your First homeroom at LHS

Homeroom 108

Class of 1955

We hope you get another homeroom as good as ours.

COMPLIMENTS

of

BOWL-MOR RECREATION

15330 DETROIT **BO 2-7343**

Courtesy of

Guthery-Schreiber Chevrolet Inc.

NEW AND USED CARS
NEW AND USED TRUCKS
16303 DETROIT AVE.
AC- 1-0500

For Prompt Pickup and Delivery Service

LA 1-9588

HANDEE CLEANERS

"ALWAYS ON THE SPOT"

We Operate Our Own Plant

DIP EVANS 14234 MADISON AVE. 3518 WEST 130th ST.

Wings Hobby & Toy Shop

AIRPLANES—BOATS

CARS—CRAFTS—TOOLS

LIONEL & A. F. TRAINS

17114 DETROIT AVE. AC. 1-0926

McCaskie, John—68, 114, 118, 133
McChesney, Catherine—62, 118, 123
McClincey, Connie—54
McClincey, Jeanette—62, 95, 96, 97, 120
McClintock, Sandra—54, 142
McConnell, Ronald—54, 125
McCoy, Thomas—54
McCreery, Donald—43, 54, 84, 91, 106, 141
McDermott, Eileen—63, 96
McDougal, Sally—67, 123, 139
McIlvain, David—54, 88
McKee, Charlotte—63, 122
McKinna, Barbara—62
McLemore, Nancy—62, 106, 120, 124
McMahon, Joyce—63, 122, 135
McManomon, Thomas—54
McNulty, Cornelius—64
McNulty, Virginia—63
McRae, John—64
McTeague, Patrick—54, 86, 136
McVicar, Joan—66, 118, 123, 134
Mead, John—54, 109, 128
Meeks, Virginia—54, 122
Melin, Judith—66, 118, 123, 125
Mencke, Bruce—54, 124, 125
Merkel, Eugene—68
Mesenhimer, Rose—54
Metcalf, Alicia—67, 96, 116, 123
Metz, William—65, 72, 88, 122
Metzger, Joyce—54, 126, 140
Meyer, Rita—54, 122
Miczak, William—64, 83
Middlekauff, James—64, 110, 120, 127, 132
Mihal, Charles—68, 106, 123
Mihu, Daniel—54, 122
Mikula, Carol—54, 94, 122, 135, 141
Miller, Barbara—54
Miller, Donna—62, 122, 126
Miller, Edward—69
Miller, Elinor—62, 126
Miller, Glenn—54, 131, 132, 140
Miller, Keith—65, 84, 91
Miller, Nancy—66
Miller, Patricia—61, 63
Miller, Ralph—65
Miller, Susan—62, 96, 120
Miller, Virginia—66, 135
Miller, William—68
Milliren, Alan—54, 120, 131
Minahan, Larry—65, 130
Mirsch, Lois—66, 134
Mitchell, Carol—66, 118
Mitchell, Richard—64, 72, 76, 86, 91
Mitchell, William—65, 86, 90, 91, 106, 120
Milnes, Pamela—63, 96, 117, 122, 148
Mills, Frank—124
Mobley, John—64, 139
Moinette, Bernard—68
Mokos, Elizabeth—66
Monck, David—65, 124, 125
Monroe, Andrea—67, 118, 123, 134
Moore ,John—69, 123, 127
Moore, Joseph—68, 77
Moore, Keith—43, 54, 83, 88, 91, 122
Moore, Thomas—68
Moraitis, Helen—66
Moraitis, Nick—54, 86, 124
Morehouse, Penelope—54, 122, 134, 137
Morgan, Robert—55, 122, 140
Morgan, Judith—55, 94, 96, 119, 140, 148
Morgan, Nancy—63, 96, 106, 112, 120, 141
Morgan, Thomas—43, 55, 83, 120
Morick, James—55, 72, 78
Morick, Joan—63, 96, 142
Morr, Frederick—64
Morris, Constance—62, 143
Morris, Marjorie—62, 122, 127, 137
Mosberg, Arlene—63, 120, 127
Moskey, Stanley—69, 118, 127, 133, 136
Motz, Earl—65, 90
Muehlhauser, William—65, 125
Mueller, Cecilia—55, 120, 135
Munz, Esther—66, 96, 106, 112, 116, 123
Munz, Jensena—55, 106, 120, 137
Murphy, Dorothy—66, 123
Murphy, Linda—63, 96, 125
Murphy, Patricia—55, 123, 136
Musta, Marianna—122, 126, 141
Myers, Carl—65, 122, 139
Myers, Norman—68
Myers, Richard—55, 120, 139

N

Nace, Sharon—67
Nader, Myrna—55, 122, 135, 137
Nadeo, Theresa—63, 122
Nagy, Janet—62, 122, 135, 137, 139, 140
Niam, Norman—68
Nassano, Gayle—67, 118, 123
Neagoy, Marilyn—67, 96, 116, 123, 124, 139
Nealon, Kathleen—67, 96, 118, 123
Neddermeyer, Norman—55, 82, 120, 128
Nee, Michael—69
Neffinger, Donna—63, 126, 135
Nelson, Hugh—55
Neneman, Susan—67, 96, 123
Nesbitt, Timothy—65, 130
Newell, Thomas—64, 84
Newton, Irwin—69
Nichols, Nancy—63, 96, 125

LA. 1-8828

Eddie's Radio and Television Service

28 Years Experience

11733 Detroit Ave. Lakewood 7, Ohio

Open from 1:00—7:00

FRAIBERG

Prescription Pharmacy

C. W. Howard, Pharmacist

"What You Need When You Need It"

16900 DETROIT AVE., Corner Edwards

LA. 1-8500 AC. 1-6200

LAkewood 1-7250

BOB MAST'S FLOWERS

CORSAGES

Flowers for All Occasions

Town Candy & Cards

17116 Detroit Ave., Lakewood 7, Ohio

CARRIER'S

DRUG STORE

DETROIT-MARLOWE

BARBER SHOP

14410 DETROIT AVE.

ALICE'S

CARD AND

GIFT SHOP

13723 Madison Ave.

Nickel, Charlotte—67, 134, 135
Nickel, Dean—64, 72, 88
Nickel, Larry—90
Nieman, Stuart—55, 78
Noll, Richard—55, 125, 140
Nuske, Jane—67, 118, 123

O

O'Brien, Douglas—68, 77, 88
Oches, Ronald—65, 106, 114, 117
O'Connor, Aileen—62, 120, 135
O'Connor, Joseph—68, 123, 131
Odom, Ben—69, 118, 123, 124
Odom, Sidney—55
Oehrmann, Erika—55, 122, 134
Oldenburg, Judith—63, 126
Olds, Donald—65
Oliphant, Jean—63, 120, 126
Olm, Theodore—68
Olmosk, Sheila—55, 126, 135, 140
Olson, Marian—55, 134, 135
Onachilla, Joseph—55
Ondov, Mary Ann—66, 123, 129
Ondrejech, Mary Ann—55, 122
Ondrejech, Theodore—65
Orewiler, Judy—55, 94, 96, 109, 136
Orin, Jack—68, 77, 81
Ormonde, Richard—55
Osborne ,Janet—63, 95, 96, 137
Ossmann, Nancy—66, 126
Ostrander, Robert—64, 72
Ottelin, Fredrick—64
Otto, Robert—64, 117
Overton, Beverley—63

P

Pahys, Vera—55
Palange, Joseph—69
Palisin, Edward—55
Palmer, Charles—68, 123, 138, 139
Palmer, Edward—65
Palmer, Patricia—63, 122
Palocsay, Frank—64, 120
Papp, John—65, 72, 78, 106, 120
Pardoe, Joann—55, 122, 134
Parham, Marilyn—63, 120
Parks, Patricia—55, 118, 122
Parmele, Marcia—67, 123
Pasalis, John—69, 77, 81, 106, 123, 124
Pastis, Constance—55, 106, 120, 142
Paul, Nancy—43, 55, 94, 135, 141
Pavlus, Robert—55
Payne, James—68
Pease, Allen—65, 122, 139
Peddie, Jean—55, 124, 125, 135, 137
Penman, Carol—66, 123
Perzel, Robert—56, 122
Peters, Marianne—63, 122
Peters, Nancy—63, 122, 125, 139
Petersen, Elaine—63, 125, 139
Petrie, Patricia—66, 123, 127, 139
Petrenko, William—68, 129
Phillips, John—64, 72, 86, 91, 120
Pichon, Richard—64, 128
Pierson, Franklin—69
Pilkey, William—56, 124, 125
Plisko, Barbara—56, 96, 122, 134, 135
Plisko, Norma—67, 96, 116
Pochatek, Gerald—68, 77
Pochatek, Gerald M.—64
Poleni, Diane—67, 106, 137, 139
Poole, Mary—66, 123, 127, 134, 141
Porchetta, Lillian—63, 120
Postle, Carylanne—67, 123, 127, 139
Postma, Peter—69, 84, 123, 125, 139
Potantus, Andrew—64, 120
Potter, James—64, 86, 109
Potter, Judy—63, 122, 125, 139
Potts, Margaret—63
Powers, Walter—68
Powrie, Sandra—67, 123
Prehn, Gayle—62, 122, 143
Preslan, Marcia—43, 56, 94, 120, 135
Preston, Louise—67, 118
Pritchard, Margaret—43, 56, 94, 96, 106, 119
Prok, Darine—63, 120, 123, 126
Prok, David—69, 130, 134
Przeshica, Gerald—64
Purdum, Charles—56
Pyle, Susan—67

Q

Quallich, Nancy—66, 118, 123, 125
Quinn, Norman—65

R

Radcliffe, Philip—56, 72, 76, 86, 120
Rafferty, Constance—62, 122, 126
Rakovan, Fred—65, 88, 122, 132, 133
Ramsay, Nancy—62, 106, 119, 126, 139
Randazzo, Annette—63
Randazzo, Rozann—56, 134, 135
Randolph, Nancy—56, 122
Rankin, Thomas—56, 120
Ranney, David—68, 77, 81, 88
Rassmussen, Robert—64
Ray, Helene—66, 116, 123
Reagan, Janie—62, 122, 135
Reali, Ray—64
Reebel, Joseph—68

WEST SIDE

PONTIAC, INC.

11801 DETROIT AVENUE

LAKEWOOD, OHIO

BO. 2-6760

Bring refreshment into play
have a Coke

"Coke" is a registered trade-mark.
BOTTLED UNDER AUTHORITY OF THE COCA-COLA COMPANY BY

CLEVELAND COCA-COLA BOTTLING CO.

"FLOWERS FOR ALL OCCASIONS"

Corsages Our Specialty

BROWN-PLEASANCE INC.

FLORISTS

Corner Belle and Detroit

BO. 2-7850

Lakewood Optical Co.

Prescriptions Filled—Lenses Duplicated

Glasses adjusted and repaired accurately and promptly

FINEST QUALITY
LATEST STYLES

15508 Madison Ave. AC 1-4989

W. W. WILLCOX D. W. YONTZ

WILLCOX DRUG CO.

Phone ACademy 1-5600

15703 DETROIT AVE., LAKEWOOD, OHIO

Delivery Service

GLASSES

in Lakewood

The R. P. McAuliffe Co.

GUILD OPTICIANS

14897 Detroit Ave.

(at Victoria)

A. D. PELUNIS, INC.

13123 DETROIT AVENUE

De SOTO — PLYMOUTH

Quality Used Cars

BO. 2-6433

WENDLING DRY CLEANERS

PICK UP and DELIVERY SERVICE

15617 MADISON AVE. BO. 2-2220

LAKEWOOD 7, OHIO

RAINEY'S DRUG

PRESCRIPTION SPECIALISTS

DETROIT AT GRANGER

BO. 2-5618

TOY FAIR

Lakewood's Store for Children
15002 DETROIT LA 1-5105

Complete Selection

TOYS—DOLLS—GAMES—HOBBIES
—and Outdoor Play Equipment

AUTOMOTIVE PARTS CO. OF LAKEWOOD, INC.

17909 Detroit Ave.
12001 Detroit Ave.
Lakewood 7, Ohio

Your NAPA Jobber

MODEL HARDWARE

SUPER KEMTONE—KEM GLO—SPRED SATIN
PLUMBING—ELECTRICAL—
HOUSEHOLD SUPPLIES

PRATT & LAMBERT PAINTS
BO. 2-6776 14522 DETROIT AVE.

Shop at

Twins' Deli-Con

(Delicatessen & Confectionery)
OPEN 7 DAYS A WEEK TILL 11 P.M.

Full Line of Groceries, Magazines & Beverages
15512 MADISON AVE. LA- 1-9746

Reeder, James—68
Reeder, Susan—63, 118
Rehor, Daniel—69, 77, 88
Reik, Donald—65, 72, 88, 117
Reinker, Gregory—68, 116
Remle, William—69, 123, 130
Repko, Jeanette—66
Reppa, Dorothy—56, 95, 120, 135
Rhoades, Kenith—68, 129
Richards, Lyda—56, 135
Richards, Susan—56, 96, 120, 136, 140
Richel, Frederick—56
Richissin, Anthony—64
Ricker, Alice—62, 96, 122
Ricker, Roberta—67, 106, 118, 123
Riego, John—64
Rife, Ronald—69, 123
Riggs, Miles—90
Rimsner, Jacquelyn—67, 123
Ritter, Robert—69
Roberson, William—65, 111, 116, 125
Roberts, Gordon—43, 56, 72, 78, 90, 91
Roberts, Lonnie—69
Robertson, Alan—69, 77, 88, 124
Robinett, Janet—66, 123
Robinson, Eloise—66, 123, 133
Roche, Donald—56, 84
Rockwell, Peter—56, 133
Rodger, Barbara—66, 118
Rogers, Harold—65
Rogers, LaNaya—63, 122, 126
Romelfanger, Robert—65, 84, 131, 139
Rood, Donna—66, 123, 125
Rood, Marian—43, 56, 95, 120, 125
Rosco, Louis—65
Ross, Nancy—63
Rotaru, Ronald—56
Roth, Lea—67, 116, 123
Rouse, Karen—66
Royer, Eldon—56, 111
Rubin, Howard—57, 120
Rumbarger, John—65, 139
Rupnow, James—69, 123
Russell, David—57, 117, 122, 132, 133, 139
Russell, Marian—57
Russell, Mary—67, 123, 139
Russell, Robert—68, 88, 118
Rust, John—69
Ruth, Gail—63, 96, 109, 120, 141
Rymas, Ronald—68

S

Sabelli, Gloria—67
Sabol, Carol—66, 135
Salajcik, Dolores—57, 94, 96, 120, 126, 127
Sanderson, Charles—65
Sanford, Richard—69, 125, 131
Sargent, Kay—67, 127, 134
Sarn, Terry—64
Saunders, John—57, 127
Sawitzke, Robert—65
Saxton, Arthur—64
Sayles, Judith—62
Scerba, Jacqueline—57, 122, 126, 129, 135
Schaefer, Jacob—65, 90
Schaefer, Peter—64, 119
Schalamon, Bruce—68, 123, 130, 139
Schlegel, Charlotte—62
Schlegel, Helen—67
Schlundt, James—68, 77, 88
Schmigel, Carl—68
Schmitt, Norton—65
Schmitz, Carol—63, 126, 143
Schneider, Janet—66, 124, 137
Schoch, Carol—66, 116, 137
Schoenenberger, John—68
Schoenleber, Faith—66, 127
Schoneberger, Ruth—57, 95, 122, 126, 135
Schreier, Jean—57, 122, 123, 135, 140
Schreier, Joyce—57, 122, 129, 135, 136, 140
Schreier Kay—97
Schriber, Floyd—65, 131
Schroeder, Nancy—63, 120, 125, 127
Schubeck, Joseph—64
Schultz, Patricia—66
Schultz, Rodger—68
Schumacher, Donald—68, 77, 88, 123
Schumacker, George—57
Schumann, Marilyn—43, 57, 94, 96, 121, 135
Schurman, Dan—65, 120
Schuster, Robert—68
Schwartz, Marsha—63, 116, 126
Scott, Ann—66, 96, 123
Scott, Barbara—62, 119, 125
Scott, Gail—63, 106, 109, 122, 137
Scott, James—57
Scott, Linda—62
Scott, Loyal—68, 130
Searl, Edward—64
Seaton, Mary—67
Seaton, Nancy—63, 126, 135, 143
Seeley, David—64
Seidel, Barbara—57
Seielstad, George—43, 57, 72, 90, 91, 106
Seigworth, David—68, 116
Sell, Karen—63, 109, 122, 135, 139
Senkovic, David—69
Senyek, LaVerne—57
Senyek, Michael—69
Sessions, Robert—64, 120
Shailo, Nancy—62, 122, 126, 127, 135, 140

For the Best Gas Heating Job Call

DONNELLY-WILSON

House Heating

LA. 1-4900 14301 MADISON AVE. LAKEWOOD 7, OHIO LA. 1-4900

We Call Hours: 8:00 A.M. to 7:00 P.M. We Deliver

FOR QUICK SERVICE CALL

Deery's Tailoring & Dry Cleaning

"GARMENT HOSPITAL"

Cleaning—Pressing—Tailoring—Repairing

10406 CLIFTON BLVD. WOodbine 1-8627

Shailo, Robert—68
Shapiro, William—64, 86
Sharkody, Carol—57, 122
Sharp, Gail—63, 106, 126, 135, 137
Sharp, Ray—62, 109, 117, 120, 125
Shearer, Arvid—65
Shelley, Nancy—57, 94, 96, 109, 134
Shephard, Harold—57
Shipton, Carolyn—57
Shipton, Laurence—57, 140
Shirk, Donald—64
Shively, Bruce—65, 83, 90, 91, 120
Shoemaker, Nancy—43, 57, 118, 120
Shrimpton, Kay—63, 135, 139
Sidbeck, Myrna—57, 126, 135, 140
Siegwarth, Barbara—57, 106, 110, 118, 137
Simon, Marie—58, 122, 134, 135
Simpson, Frances—43, 58
Simpson, Gerald—68
Sinatra, Marlene—66
Sirak, Rosemary—67
Skillman, John—64, 72, 88, 91, 106, 107, 120
Slykerman, Rosemary—58, 126, 135
Smart, Richard—58, 120, 131, 134
Smeyak, Marcia—43, 58, 94, 11, 120, 129
Smith, Charles—43, 58, 84, 91, 120
Smith, Dale—69, 123
Smith, David—58
Smith, Donald—64, 83, 88, 91, 117, 138
Smith, Elizabeth—67, 123, 127, 134
Smith, Janet—63, 120
Smith, Jean—43, 58, 96, 135
Smith, Jere—69
Smith, Judith—67
Smith, Margaret—58
Smith, Murray—69, 118
Smith, Raymond—64
Smith, Roberta—58, 95, 124, 125, 139, 140
Smith, Roger C.—58, 90, 120
Smith, Roger E.—64, 83, 91, 120, 124, 125
Smith, Roy—65, 120, 125, 128, 133, 139
Smith, William—58, 140
Snahnican, Paul—64
Sobe, Robert—58, 72, 88, 91
Soeder, William—68
Spencer, Douglas—58, 83, 88
Spencer, Roger—65
Spicer, Norman—68, 116, 123, 124, 125
Stackhouse, Richard—68, 84, 116, 123
Stadick, Margaret—63, 117, 122
Staley, Henry—68, 123
Stark, John—43, 58, 72, 106, 136
Staten, Gayle—67, 96, 118, 123, 137
Stearns, Mary Beth—58, 129, 136, 142
Stegens, Donna—58, 120
Stein, Robert—58, 91, 106, 134, 140
Steinbaugh, Marlene—58, 122, 126, 136

Phone LA. 1-0616

TAYLOR'S HOBBY SHOP

MODEL SUPPLIES—TOYS
COLLECTOR'S STAMPS & COINS

JEANNE & JAMES TAYLOR, Proprietors

13321 MADISON, LAKEWOOD, OHIO

BELLE

BARBER SHOP

Five Barbers

14530 DETROIT

SHOE-SHINE Tel. LA. 1-2884

MacKEIGAN'S

SERVICE STATION

We Give Eagle Stamps

Cheerful and Efficient Service

Standard Oil Products

Tires—Batteries—Lubrication

BOulevard 2-9736

Corner Warren and Madison

Medical Pharmacy Inc.

A. M. Armstrong W. Glandt

Professional Pharmacists

15646 Madison Ave., Lakewood, Ohio

Phone AC 1-3545

Free Delivery

George's Square Deal Market

Complete Food Market

13713 Madison Ave. LA 1-6612

Simply Wonderful!

. . . that's how the world looks to any girl or young man prepared for it. We here at Bailey's believe in addition to the proper education . . . you have to have the proper apparel to meet the new life that lies ahead. We believe in making it as easy as possible. Our new arrivals in all departments devoted to youth are priced so Dad won't complain about the strain on his budget.

- ★ Store Hours Tuesday, Friday, Saturday, 10 A.M. to 9 P.M.
- ★ Monday, Wednesday, Thursday, 10 A.M. to 5:30
- ★ Merchant's Stamps Added Savings
- ★ Double Stamps Tuesday
- ★ Free Parking Directly in Rear of Our Store

Bailey's LAKEWOOD
DETROIT AVENUE AT WARREN ROAD

1390 BELLE AVE. AC. 1-3984

BELLE AVE. CLEANERS

PANTS PEGGED

EXPERT ALTERATIONS—WEAVING

ZIPPERS INSTALLED & REPAIRED

BUTTONHOLES MADE—HATS BLOCKED

PRESSING WHILE YOU WAIT

Mason's Dress Suit Rental

Single and Double Breasted Tuxedos

Ring Bearer's Suits and White Satin Pillows

Men's White and Light Blue Formal Coats

Phone BOulevard 2-0825

14240 DETROIT AVENUE
Lakewood, Ohio

Es,
Don't have to wish you luck + stuff cause you've got it. Can't tell you how great it's been this last year. It wouldn't have been the same without you. We'll have to have some more gab sessions. OK? Our homeroom will be the greatest if we stick together like we did this year. Don't mind if I write a book do you? Maybe it would help if you were to turn Greek but (t) I kinda hope you don't. Be good + God bless you always.

Next year we'll have to go to Berea again. Hmmm?

Compliments of

JACK & JILL

KIDDIE SHOP

T. F. BROOKS

Compliments of a Friend

Hmmm?

Marsh

We Carry the Finest in

GREETING CARDS

For All Seasons and for All Occasions All Through the Year

Folwell Card and Gift Shop

14816 Detroit Avenue

Typesetting and Composition of 1955 Cinema Done in The Lakewood High School Print Shop

Steinberger, Richard—68, 81, 111, 123
Steinmetz, Madelyn—66, 96, 118, 123, 134
Stephens, Lucretia—58, 125
Stephens, Richard—43, 58, 108, 120, 128, 132
Steppic, Eileen—63, 122
Steve, Dorothy—66, 123, 129
Stewart, John—69
Stewart, Joyce—63, 129
Stinson, Judith—66
Stockslager, John—64, 84, 125
Stockdale, Merle—58, 95, 148
Stohr, Barbara—63, 120, 127, 139
Stoll, Charles—69, 130
Stoll, Edward—69, 77
Stoll, Gerald—69, 130
Stone, Blaine—68, 124
Storer, Sue—62, 96, 109, 122, 135
Storer, Theodore—58, 83, 88, 91
Storm, John—64
Stowe, Celestine—58, 124, 126, 136
Strachovsky, Mary—67
Strang, Donald—64, 72, 78, 91, 120
Streszoff, Donald—65
Strifler, Theresa—66, 117
Strong, Gary—58, 109, 119, 120, 127, 131
Stump, Charles—69
Stupiansky, Martin—58
Stupiansky, Philip—65, 122
Suhanic, Ronald
Suydam, John—68, 84, 123, 125
Svehla, Nancy—63, 120
Swan, Robert—58, 120
Swanda, Linda—66, 126
Swanson, Robert—58
Sweo, Joan—62, 109, 122, 126, 137, 139, 141
Swift, Harold—69
Szydlowski, Francis—64, 83, 88, 91
Szydlowski, Nancy—59, 122, 126, 142

T

Taft, Janet—67
Taggart, Frederic—68, 129
Taney, Edward—68, 84
Taney, Linda—43, 59, 95, 96, 120, 140
Tanner, Julie—66, 96
Tanner, Mary—59
Tarr, Marlene—97
Tarr, Peggy—63, 117, 126
Taylor, Alan—69
Teare, Virginia—63, 122
Telljohn, Nancy—62, 122
Tenwick, David—59, 78, 82, 91, 106, 132
Tharp, Medeba—59, 120, 140
Thauvette, Joyce—62, 126, 134, 141
Thauvette, Robert—69
Theis, George—59, 78
Thomas, Corintha—59
Thomas, David—59, 125, 127
Thomas, Nancy—67
Thompson, Brad—65, 122, 138, 139
Thompson, Caroline—67
Thompson, Charlotte—59, 95, 96, 129, 134
Thompson, Lois—62, 129
Thompson, Mary—59, 118, 120
Thompson, Michael—69
Thompson, Robert—59
Thomson, Lee—43, 59
Thomson, Robert—64, 84, 91
Thulin, Carol—67, 122
Thurston, John—68, 123, 131
Tidrick, Lawrence—68, 123, 127, 134
Tkach, Marianne—63, 95, 96, 126
Todd, Marilynne—59, 122, 134, 140
Tomkovicz, Susan—62, 122, 126
Tomkovicz, Vincent—59, 91
Torrance, James—68
Tousley, Terry—64
Torgerson, Nancy—62, 122, 139
Trappe, Beverly—62, 96, 122
Triana, Donna—59, 140
Tripp, Barbara—63, 122
Trusko, Barbara—66, 123, 126
Tudbury, Mary Ann—59, 124, 129, 136, 137
Tullar, Nancy—66
Tuller, Carol—59, 95, 120
Turney, Marianne—67, 96, 118 123
Twigg, Betsy—43, 59, 94, 96, 106, 107, 108

U

Unangst, Donna—63, 120

V

Valkenburg, Ethel—62, 122
Valley, Terry—68, 124
Valus, Thomas—65, 140
Vanderveer, Gayle—66, 96, 123
Vandrasik, Loretta—62, 122
VanKirk, Dorothee—62, 96
Vann, Ronald—65, 72, 86, 90, 91
Van Nostrand, Marjorie—63, 122, 134
Van Roden, Joseph—68, 117
Vanuch, Rene—67, 123
Varady, Paul—59, 124, 128, 133
Vargo, Dennis—65
Vasiliou, Nick—64, 83
Vermes, Donna—59
Vermes, James—69, 130
Vesely, David—59
Vick, William—68, 86, 134
Vieth, Charles—65, 118, 125, 128, 133, 139
Vokoun, Frank—64, 84, 91

MEILANDER HARDWARE

We Give
EAGLE
STAMPS

Sherwin-Williams Paints
Scott's Seeds & Fertilizers
Super Kem-Tone Kem-Glo

Floor
Sanders
Rented

COMPLETE LINE OF PLUMBING AND ELECTRICAL SUPPLIES

13715 Madison Ave. **LAkewood 1-0369**

HELP!

SUPPORT OUR

ADVERTISERS

THEY

SUPPORT US

Home of

MALLEY'S CANDIES

and

ICE CREAM PARLOR

14822 MADISON AVE. LA. 1-9878
20190 VAN AKEN BLVD.
SHAKER HEIGHTS SK. 1-9884

Sales **Service**

BILES BUICK, INC.

Better Deal Where Dad Bought

14400 Detroit Avenue **LA 1-6900**

Carson's

the teen-to-twenty gals' favorite shop for flattering fashions that reflect the new trends—at easy-on-the-budget prices

14802 DETROIT AVENUE
AT WARREN ROAD

COATS • SUITS • FORMAL and DAYTIME DRESSES • ACTIVE and SPECTATOR SPORTSWEAR • ACCESSORIES.

OPEN TUESDAYS, FRIDAYS AND SATURDAY UNTIL 9 P.M.

THE LAKEWOOD PAINT & WALLPAPER CO.

WALLPAPER • PAINT • BRUSHES • SUPPLIES

15520 DETROIT AVENUE
LAKEWOOD 7, OHIO

CONGRATULATIONS
TO THE SENIOR CLASS

PETS' OWN SHOP

13733 MADISON AVE.
PETS, FOODS, SUPPLIES AND BOARDING

BO. 2-2822

BO. 2-9410
Open Evenings Till 10:30 P.M.

SCHUSTER BEVERAGE

PARTY PUNCH A SPECIALTY
WE DELIVER
When You Think of Beverages
Think of Schuster Beverages
CARL WEAVER, Prop.
14534 DETROIT AVE., LAKEWOOD, OHIO

W. A. JONES OPTICAL CO.

5
Convenient
Locations
IN GREATER CLEVELAND

BEST WISHES

TO THE 1955 GRADUATES
From

WINTERHURST ICE RINK

DORIS & JOHN NOLAN

LAkewood 1-0320

HOWARD

Radio and Television Service

15526 MADISON AVENUE

HOWARD E. WILL LAKEWOOD, OHIO

MARLOWE
WINDOW SHADE CO.

Curtains Washed and Stretched
Sales, Cleaning and Service on Window Shades
and Venetian Blinds
Drapery Rods B.P.S. Paints
Pick up and Delivery
14512 Detroit Ave. BO. 2-1631
LAKEWOOD, OHIO

Warren
Men's
Wear

TUXEDO
RENTALS

Warren Rd.
at
Detroit

LA 1-7171

Lakewood's
Store for
Men

Vollmer, Phillip—69
Von Alt, Thomas—64, 72
Vroman, Sandra—59, 94, 125, 135, 141

W

Wager, Beatrice—59, 117, 137, 140
Wager, Ralph—68, 84, 118, 133
Wagner, William—65, 139
Wahlay, Russell—68
Wakefield, Vernon—59, 128, 130
Waldheger, Roy—65, 106, 120
Waldheger ,Virginia—43, 59, 94, 96, 97, 106
Walker, Esther—62, 122, 126
Walkley, Georgene—67, 127
Wall, James—65
Walters, Diane—67, 116, 123
Walthour, Barbara—59, 135, 136
Walton, David—64, 82, 84, 91
Walton, Joann—59, 94, 96, 97, 136
Wanous, Joan—67, 96, 118, 123, 137
Ward, Ann—67
Warden, John—65
Ware, Gary—69, 131
Warner, Carolyn—67, 116, 123
Warner, Jane—67, 123, 134
Warren, William—59
Warren, Russell—65, 122, 125
Warren, Shirley—97
Waterson, Mary—67, 123
Waterson, Wilbur—60
Watkins, Charles—65, 139
Watson, David—65, 83, 125
Wayland, Bradford—69
Weaver, Carole—60
Weaver, Helen—66
Webb, David—64, 88, 116, 120, 125, 132
Webb, David R.—69
Webb, Fred—68
Weber, Ruth—66
Webster, Richard—68
Webster, Nancy—43, 60, 94, 120
Weddell, Jermain—69, 116, 123
Weeks, Kent—43, 60, 83, 91, 114, 127, 136
Wegman, George—68
Weibel, Ralph—60, 84, 91, 120
Weigle, Sandra—66, 112, 123, 125, 139
Welch, Patricia—66, 123
Weitzel, Thomas—60
Wells, Mildred—60, 94, 96, 125, 135
Werner, June—60, 94, 96, 109, 120, 134
West, Nancy—66, 123, 137
Weyls, Melinda—60, 95, 96, 125
Weymark, George—69
Wheller, Gail—63
White, Mary—67, 123
Whiteley, Sallie—62, 122
Whitesides, Nancy—60
Whitinger, James—64
Whittenbrook, William—64, 88
Whitmore, Suzanne—63, 120, 148
Wickmiller, Gary—68
Wicks, Elaine—62, 112
Wilcox, Barbara—63, 96, 120, 148
Wiley, Linda—66, 123
Willard, Judith—67, 116, 137
Williams, Bryant—68
Williams, Caroline—67, 116, 123
Williams, John—64, 83, 125, 130, 132
Williams, Jane—62
Williams, Karen—60, 95, 96
Williams, Neil—68
Williams, Ronald—68, 123
Wilson, Barbara—63, 96, 118, 126, 141
Wilson, Clyde—60
Wilson, Fred—65, 72, 86
Wilson, Shirley—60, 120
Wilson, Warner—60, 90, 120, 127, 139
Wiltse, Geraldine—66
Winfield, Eugene—43, 60, 84
Winkel, Jeannette—63, 96, 122, 126, 141
Winterbotham, Ann—97
Winters, Ralph—68, 125
Wiseman, Joan—63
Wisneskey, George—69, 77, 81, 106, 124
Wisnosky, Andrew—69
Wofner, Rosalie—63, 122, 140
Wojtowicz, Eileen—60, 118, 120, 135
Wojtowicz, Pauline—66, 135
Wolff, Gerhard—69, 84
Woodlock, John—64, 118, 130, 133
Wyatt, Donald—90

Y

Yacunski, Bernice—60, 122, 134, 135
Yankovich, William—68
Yarian, Stanley—68, 77, 106, 123, 124
Yoo, Joyce—43, 60, 94, 96, 106, 109, 112, 122
Young, Cameron—65, 84, 130, 136
Younger Terry—68
Yun, Jerry—64, 86, 91, 120

Z

Zahursky, Richard—69
Zaman, Jo Ann—67, 118, 127
Zebold, David—68, 77, 86, 123
Zehe, Robert—69
Zingale, Josephine—63
Zinser, Robert—90
Zothner, Nancy—66, 117

engravings in this book by

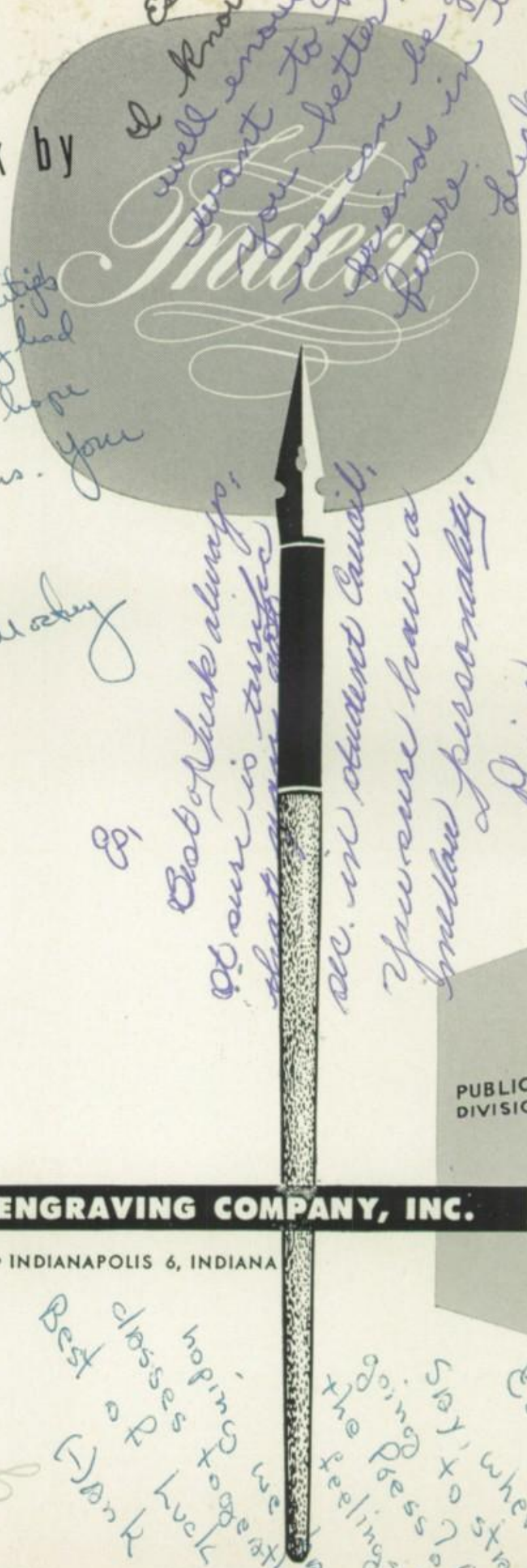

PUBLICATION DIVISION

INDIANAPOLIS ENGRAVING COMPANY, INC.

222 EAST OHIO STREET • INDIANAPOLIS 6, INDIANA

Dear Es -
you've really
had a wonderful
tenth grade year here
at Lakewood - and I
hope the next two will
be just as successful in
every way. Best wishes to the
next student council Pres of
S.H.S!

Sue
Frowerg

Es,
It's really been swell knowing
you. I hope I'll know you better
next year. Take care of that boy,
he's the best. Good luck always!

Marilyn
Mergoy

Es,
I guess
everyone has said
this, but I'll say
it again - you're a
great kid and you'll
really go far. Congratulations
on S.C. Secretary!
Alicia

Es,
It sure has been
wonderful knowing
you in 10th grade and
I hope for a long time.
Good luck to a wonder-
ful gal with a wonderful
personality
Nancy Cowan
"55"

Esther,
I'm really serious when I say
you've got alot to be proud of. Not only
have you accomplished alot in material
things, you've also made many new
friends, of which I'm proud to be one.
The best to you always. Don't forget our
fun in music class. Looking forward
to the next two years with you in
student council, I hope
Robbi
Ricker

Es,
Its been real
having been in the
same homeroom.
It will be nice
working with in
Friendship next year.
Keep up the good work
Best of Luck
Johanna

Es,
It is swell
knowing you
Later and I hope
that will stay good
friends through our year
at S.H.S. I wish you lots
of luck and expect those
4 hoting. Tips you
Wiet ke Dahler

Dear Co,

Let's see now, we've known eachother for a year and a half. I've signed your school picture at H.M. Now I'm signing your Cinema. I hope that I will always to sign your Cinema. For the most happy years of my life I owe to you. You have taught me to understand + consider the other person. I hope I will always do that and be willing to serve the other person. The words are comming ——— less fluent now I hope we will be this way ("good friends") for ever. The signing of your Cinema is one of the nicest things I have done all year. Hope I will be around next year to sign the Cinema. To one of the most gorgeous girls in L.H.S. I write this for you. I guess just a few lines from a blank mind. I don't have to wish you good luck for you have a personality that will carry you thru to be the top in anything.

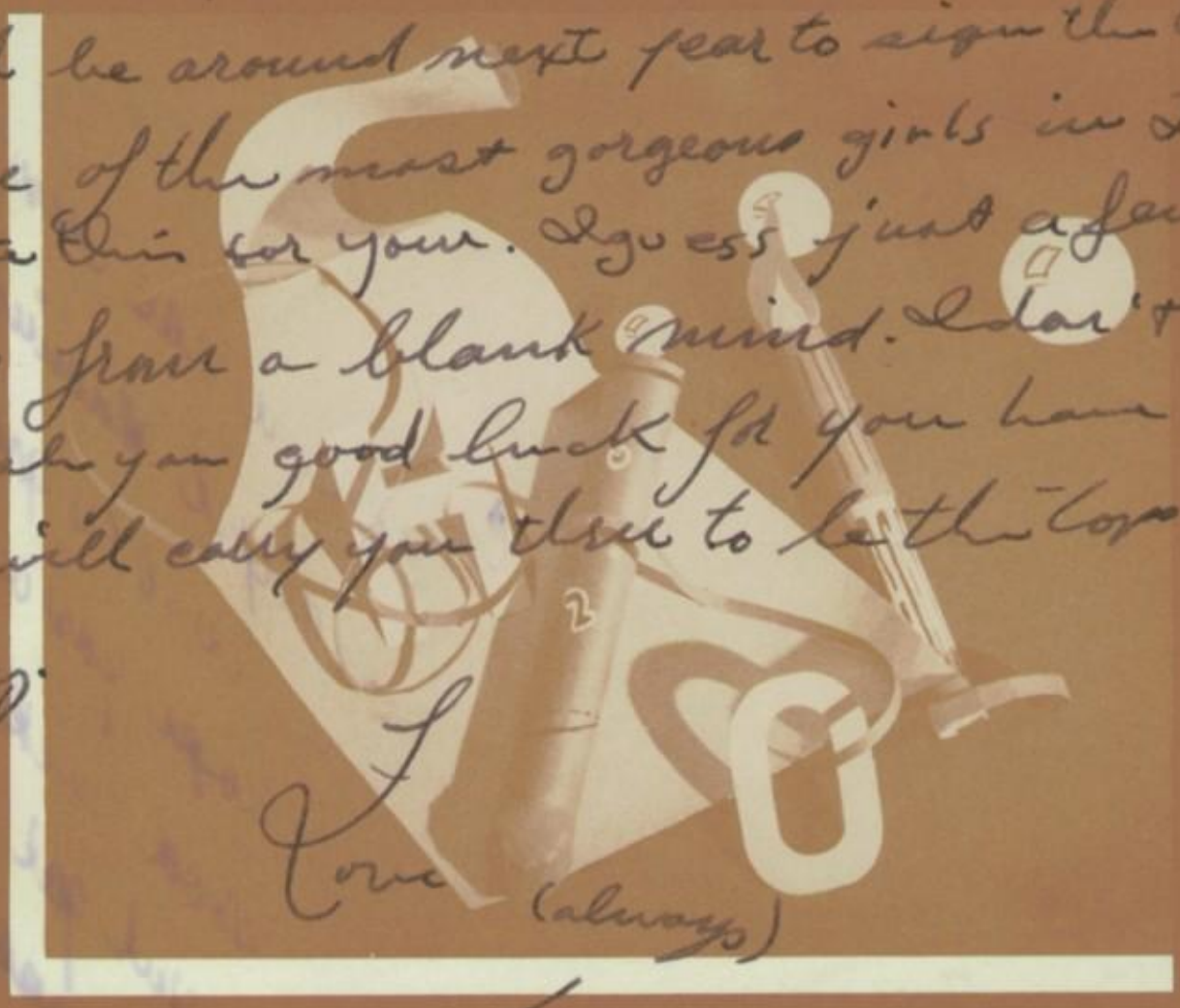

Love (always)

Es —
Nice going
on your company
Good luck.
Seb Jacobs

Es —
Ever since you were
elected friends bus mes.
You've really started
going up. By the time you're
a senior you'll be right
on top. And you'll be right
Have fun
Bita
sure deserve it!

Esther,
Here's wishing you
much luck in the
future. Keep up the
very good work
& you'll really
go places. Be good
to John.
As ever
Ruthi
Linther

Esther,
Lots of luck
always and
congratulations in
being elected secretary
Marilyn Link

Esther —
We sure have been good
friends and will be forever.
Just stay the way you are
and you certainly [illegible]
places. Stay [illegible]
[illegible] future [illegible]
[illegible] you [illegible]
[illegible] president of [illegible]
[illegible] would get [illegible]
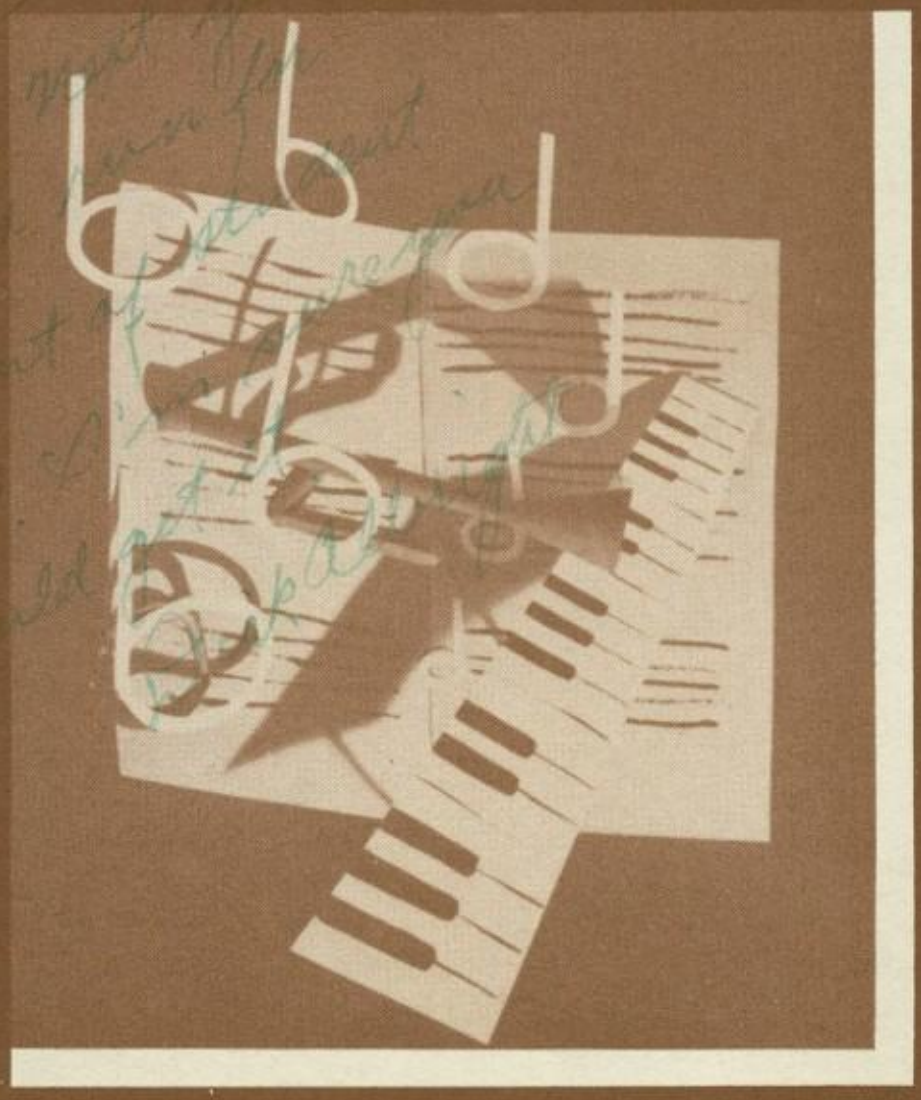
Esther,
Well, you've
already made a
hit here at Lakewood
& I know it will
continue. Best
of everything to a
great kid!
Mordy
Jacobs